

St Giles's Church Packwood



Graveyard Index

March 2025

Contents

Notes	4
Graveyard Plans	5
Cremation Plots (Old Graveyard)	17
Cremation Plots in New Graveyard	19
Surname Index by Grave Number	21
Surname Index by Burial Number	28
Numerical List of Burials	37
Numerical list of graves	72

Notes

The Graveyard Plan was created from a plan of the churchyard dated 1900 which has been updated by hand with later burials. This has been cross-referenced to a historic survey of the visible inscriptions created by the Birmingham and Midland Society for Genealogy and Heraldry in 2012. Where possible, entries have also been cross-checked with the burial register. Obviously with the passage time many of the graves have become overgrown and inscriptions eroded and so the accuracy of the list of names and dates will inevitably contain some blanks and best guesses.

This document and the plan are also published on our website at <http://rowingtonrecords.com/Church>

A full version of the plan is published there which can be zoomed to make it easier to read the numbers

Graveyard Plans

The following plans are based on the beautiful plan that was created in 1900 by Thomas Turner from Birmingham. This still exists but is now very fragile. Over the years new graves have been added to it by hand and it has gradually become cluttered and rather unusable.

The new plan was created basically by tracing over the old one and then augmenting by a combination of plotting what is still visible on the ground, positioning using aerial photography, and a modest amount of educated guesswork. It will not be 100% accurate, but it is a good approximation.

Many of the old graves shown on the 1900 map are no longer visible but their approximate position is shown to preserve the historical record. Unmarked graves are shown as a simple elongated oval enclosing the burial number. Graves with a border marker are shown as a rectangle, other shapes indicate those with headstones or crosses, and the old graves with table tombs, pillars and railings copy the way they were shown on the 1900 plan.

St Giles's Church Packwood

Plan of North Graveyard

Updated in 2025 from 1900 Original

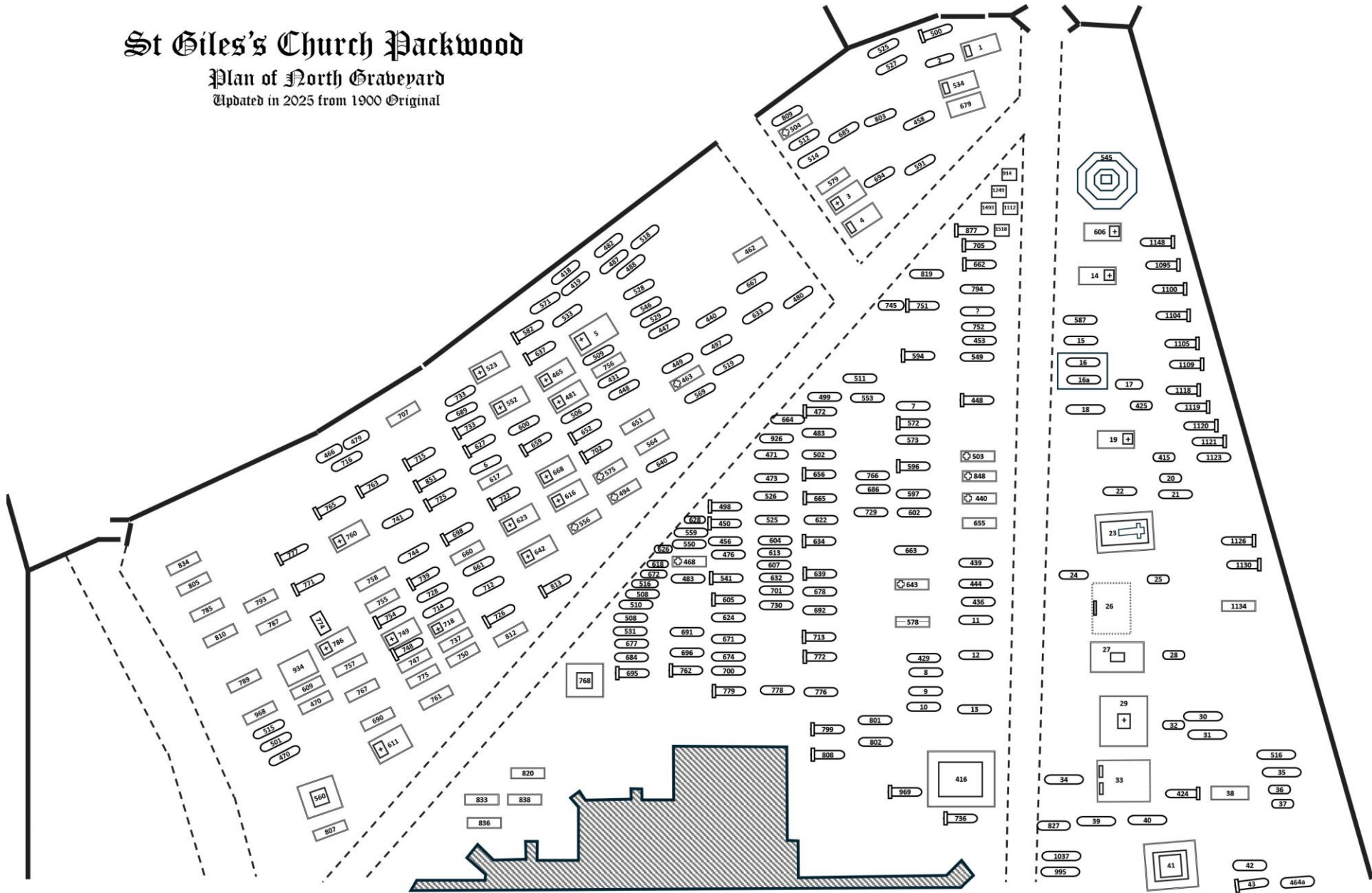

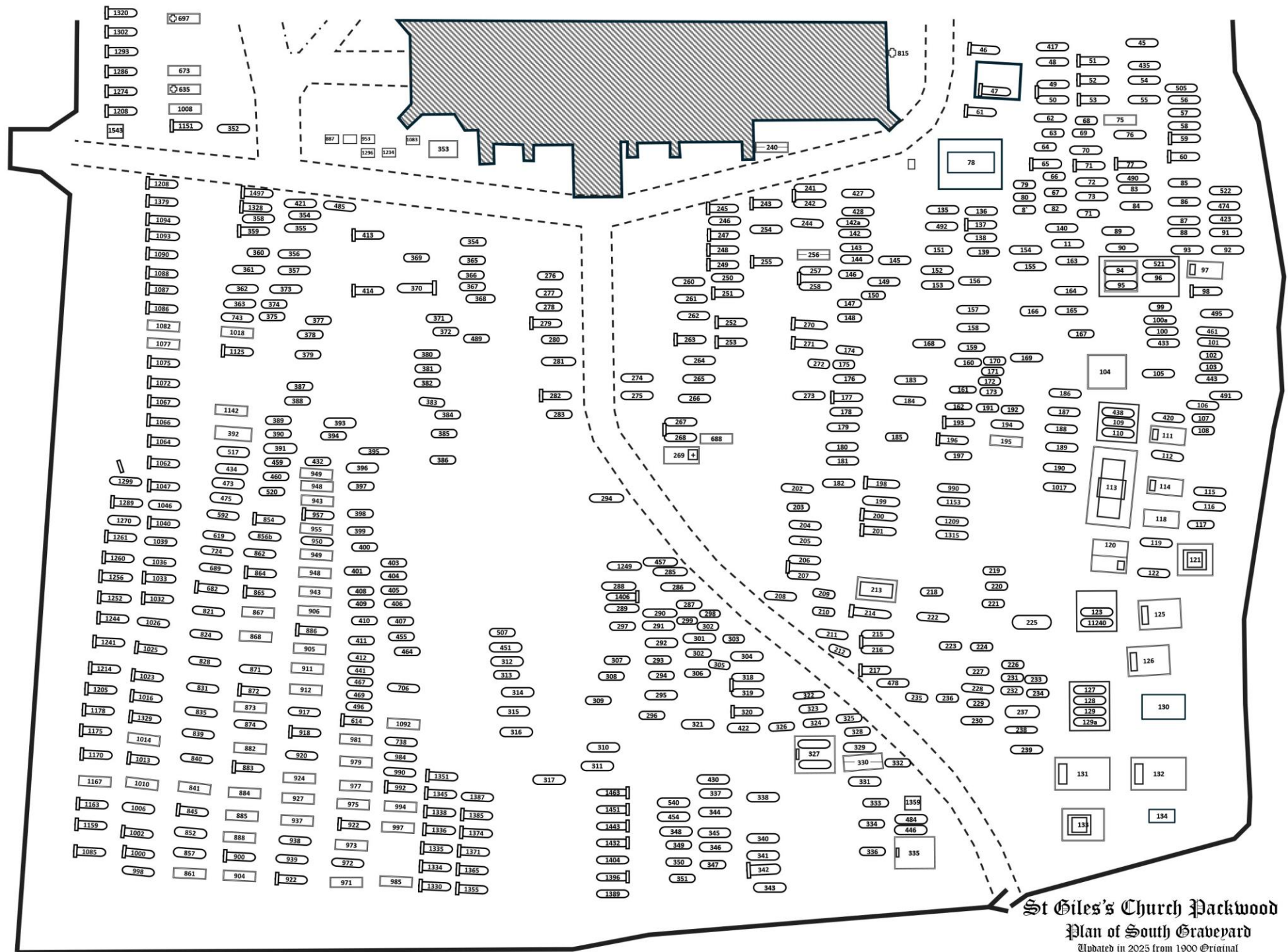

St Giles's Church Packwood
 Plan of South Graveyard
 Updated in 2025 from 1900 Original

N ←

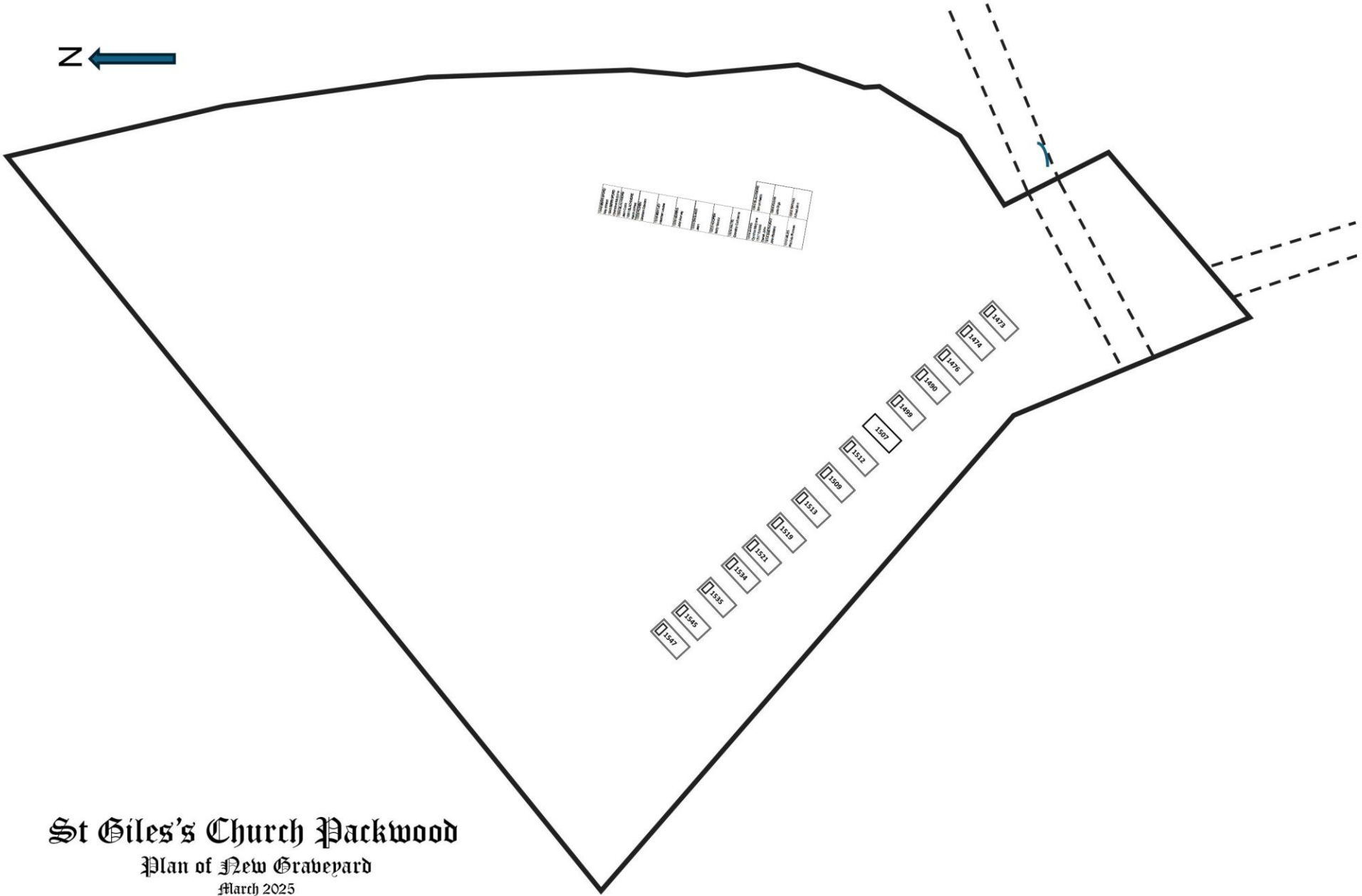

St Giles's Church Packwood
Plan of New Graveyard
March 2025

St Giles's Church Hackwood

Plan of North Graveyard

Updated in 2025 from 1900 Original

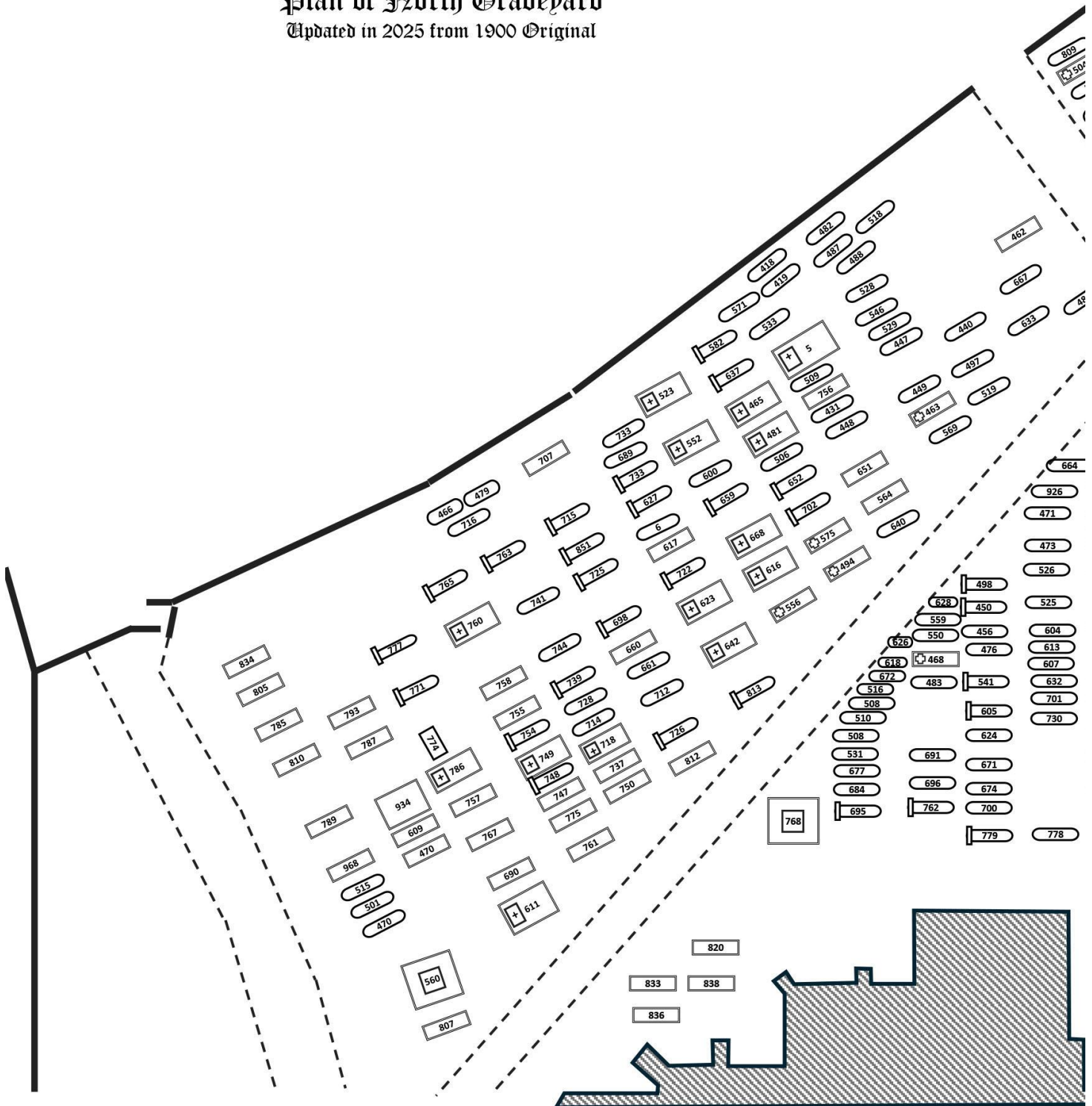

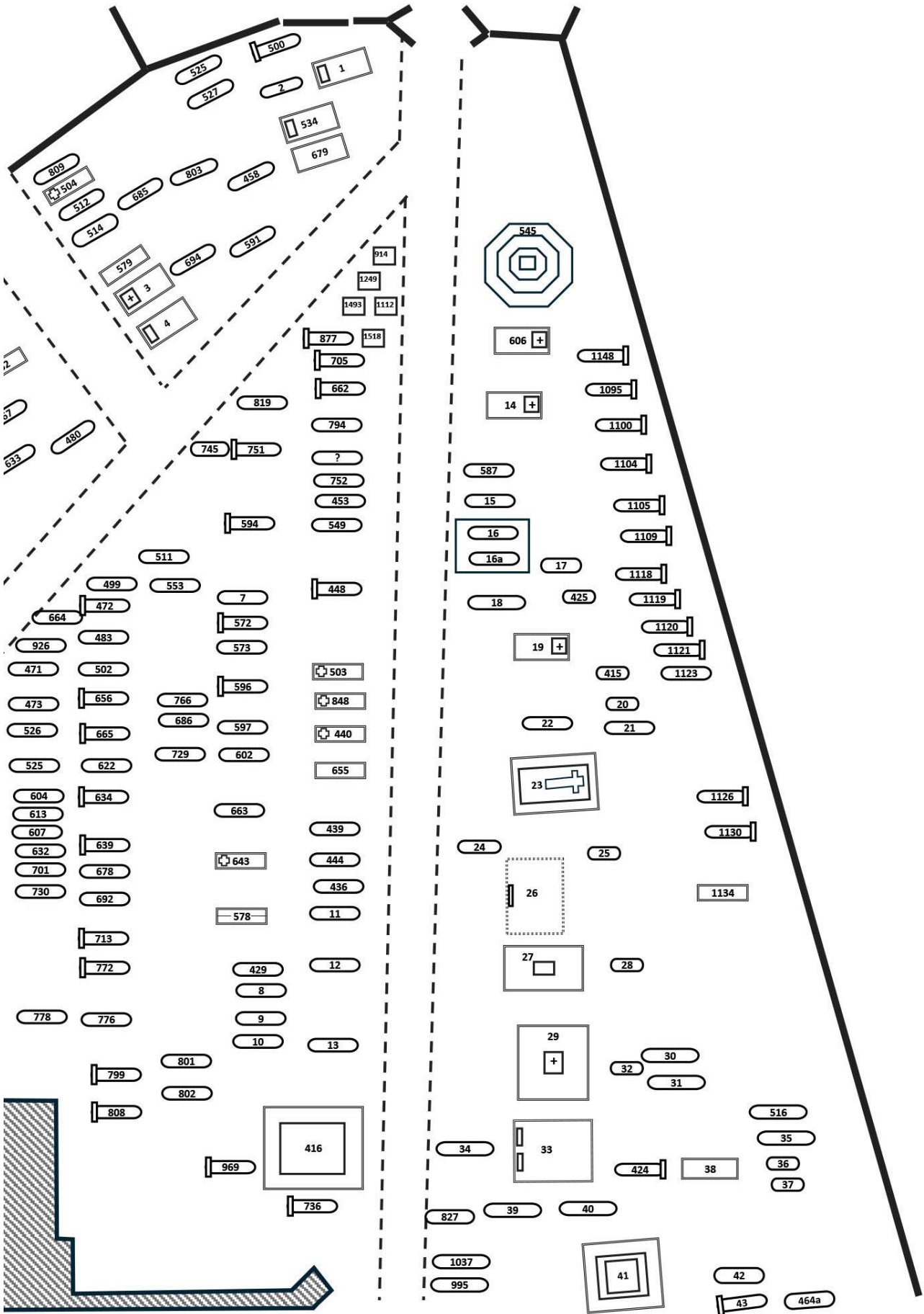

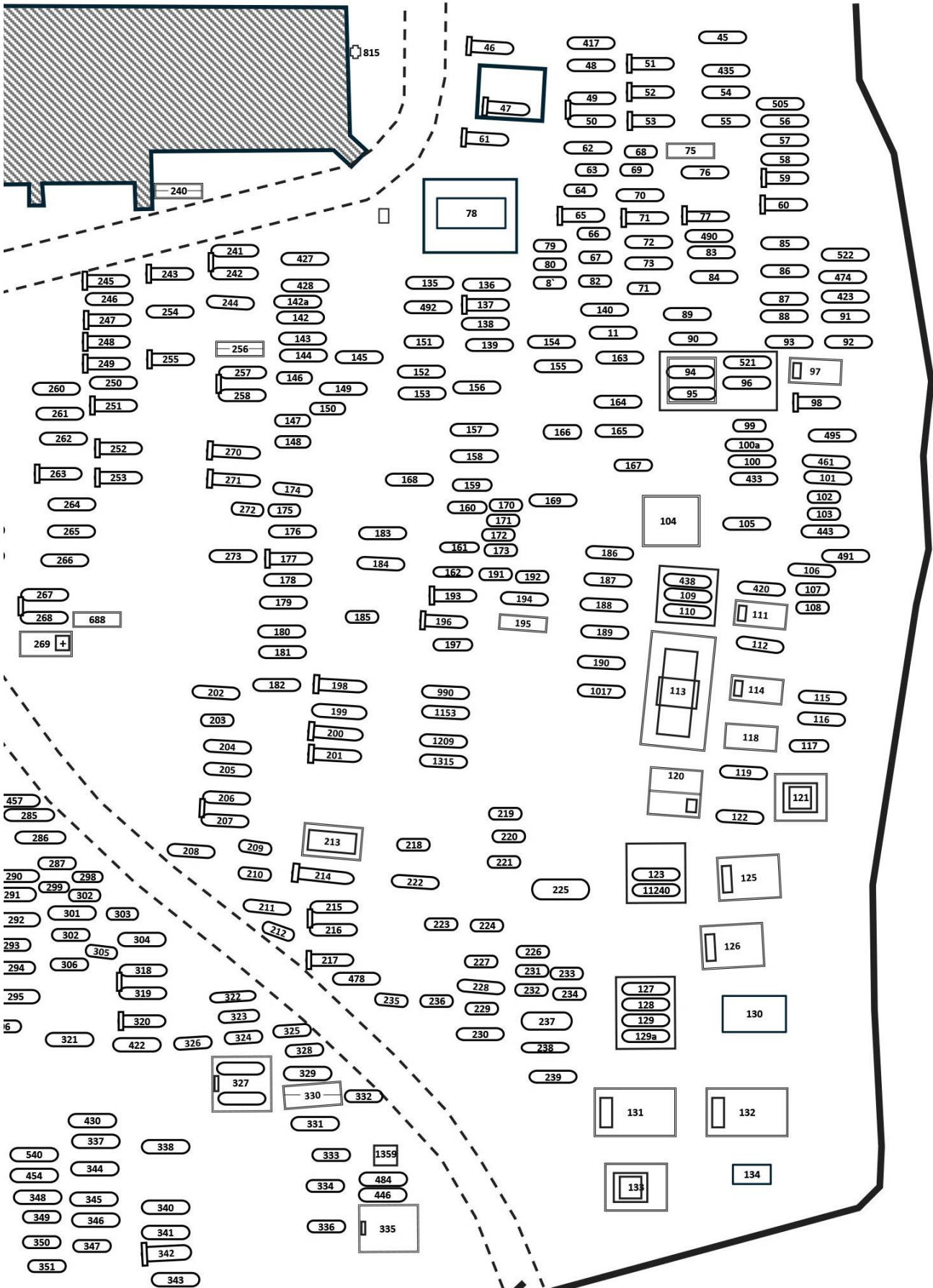

St Giles's Church Hackwood
 Plan of South Graveyard
 Updated in 2025 from 1900 Original

Cremation Plots (Old Graveyard)

				1403 HARDY Peter Howard Rex	1272 COOK-PRICE Violet Edith	1455 GOODSON Christopher Charles	1502 SUMNER Lawrence Roy
				1222 HARDY Rex William Horace	1271 BOSLEY Margaret Audrey	1330 REES Rhys Reginald	1500 MASTERS Sheila Mary
			1107 PEARCE Arthur Leslie 1352 PEARCE Jessie	1221 MOORCROFT John William 1448 MOORCROFT Mary Edith		1331 JUKES Dorothy Mary 1332 JUKES Cecil Harold	1485 QUY Marian Frances
1046 HODGES Phyllis Mary 1204 HODGES Vera Edith	1061 ROBERTS James William	1089 HARTLEY Winifred Mary		1094a SYMES Jean Irela	1220 JONES Leonard William	1259 WEAVING Geoffrey Combe	1484 THORPE George William 1527 THORPE Audrey Mary Louise
	933 WILD Howard Gay	1076 PARSONS Maurice John 1465 PARSONS Dorothy Florence		1092a SHAW Charles John George 1318 SHAW Joan	1216 HULL Winifred Louisa	1372 TIMMS Arthur William John 1323 BARRETT Beryl June	1489 JOLLEY Christine Elaine
1056 HOUGHTON Reuben 1201 HOUGHTON Marjorie Esther	1043 BURKE Reginald	932 EDGE William Ritchie	1065 WOOD Hilda Mary 1383 WOOD Leslie Bertram		1210 SMITH Michael	1257 GOULDING Frank Alan 1262 GOULDING Dorothy	1400 BARRETT Eric James 1371 CLOW Brian Kenneth
	674 WILLIAMS William Ernest 930 WILLIAMS George 1044 WILLIAMS Patricia Lilian	930 WILLIAMS George	1060 BAILEY Harold John 1449 BAILEY Nigel Wyndham 1258 BAILEY Winifred Christine	1091 BLACKSTAD Erik Michael 1172 BLACKSTAD Olive Kathleen	1207 DUNFORD Reginald John	1316 PICKFORD Laurence 1492 PICKFORD Barbara Ursular Mary	1486 DUNN Geoffrey Alan
		925 ROWLEY Albert Christopher 1524 ROWLEY Beryl Decima Ellen	1029 DAVIES Ernest	1059 HADLEY John Gilbert	1200 DAVIES Gareth Ellis	1254 GEESON Thomas Cyril 1386 GEESON Joan	1310 WHITE Margaret Mary 1364 WHITE James Christopher
1038 ADKINS Dorothy Gillian	1038 LEWIS Mildred Gertrude	915 WOODWARD Alfred Thomas 1283 WOODWARD Gladys Mary	970 SMITH Cecil Lionel 1169 SMITH Doris Lilian	1027 JARVIS Wilfred Thomas 1068 JARVIS Gladys Mary	1195 SNOOK June Elizabeth 1466 SNOOK Douglas	1253 ROBERTS Betty Florence	1307 PADMORE Walter Arthur 1487 PADMORE Dorothy Constance
1052 WHEELWRIGHT Leslie Vincent 1101 WHEELWRIGHT Ida		913 GIMES John 1215 GIMES Lucy Frances	963 TUCKER Dorothy Joyce Susanne	1206 ALLWOOD Janet Irene	1190 KING Cecile Mary	1191 HETHERINGTON Pamela Mary	1306 ABRAHALL Doreen Kathleen
1102 THOMPSON Paul David	1041 THOMPSON George Frederick	910 THOMAS Mary Jane	968 ALLSO Emily	1005 GOUGH Thomas Raymond	1189 WATERS Stephen	1187 BATES Joseph 1212 BATES Margaret Insult	1250 WOOTTON Harold Ernest
		908 WINDELBANK Harry John 1071 WINDELBANK Catherine Emily	1001 JONES Leslie 1012 JONES Edith	1180 FLEAR Ada Gertrude (Molly)	1181 COLE Margaret Doreen 1279 COLE Harold John	1247 BOCKOCK Noel 1531 BOCKOCK Sheila Dorothy	1303 INGRAM Joyce Rosalind
1412 FREEMAN Dorothy				1176 CLARKE Audrey	1179 CARTER Frederick Edwin (Dick)	1246 WRIGHT Maurice John	1301 HAMILTON Ronald Kerr 1491 HAMILTON Diane Violet
				1108 PICKERING Margaret Edna 1319 PICKERING Charles Thomas 1106 BRUCE Francis George Joseph	1171 WIMBUSH Brian Fielding 1278 WIMBUSH Audrey Beryl	1243 MANDER Florence Lilian 1437 MANDER Norman Frederick	1297 CORLES Harold Thomas 1298 CORLES Violet Louise
				1165 THOMAS Harold Ernest	1242 CARTER Violet Melfe 1484 CARTER Kenneth Paul	1295 HAMMOND Frank William	1468 ASKEY Leslie George 1537 ASKEY Doreen Laura Dorothy
			1339 WALTON Anthony Olive	1140 SWINDELL Elizabeth 1287 SWINDELL Frank Norman	1503 THOMAS Betty Jean		1467 WATSON Ronald
				1144 THOMPSON Marjorie	1146 STOKES Nicolas Royston	1235 SIMS James Albert Gordon	1292 BRAZIER Phyllis 1392 BRAZIER Harry
				1140 ROBERTS Frederick Thomas	1137 HAMMOND William Thomas 1288 HAMMOND Phyllis Julia	1233 HORTON Jill Kathleen	1291 ALLSOP David John Bate
				1122 SHIRVINGTON Albert Frederick George	1136 SHARP James	1230 McLACHLAN Doris Anne Rosina	1285 BEHARREL George David 1370 BEHARREL Joyce Whitelsey
				1115 SCRIVENER Desmond 1218 SCRIVENER Olive Eleanor	1135 ELGOOD Thomas Harvey	1228 BOTTOMLEY Ronald Halstead 1408 BOTTOMLEY Dorothy Lucy	1284 BROWN Susan
				1113 GORDON Robert Arthur	1131 MAYERS Marjorie 1211 MAYERS James Bowen	1236 STYLES Frederick John William 1300 STYLES Hy	1280 LECKIE Elen Elizabeth
				1111 WRIGHT Ethel Catherine	1127 TERRY Walter Seymour	1234 STREET Bernard Joseph 1433 STREET Ada Linda	1275 HORTON Mavis Irene
				1110 BLAKEMAN Dorothy Laura			1428 WILSON Dennis 1429 WILSON Helen Agatha
				1346 WALLS Gertrude	1347 WESTON Marjorie Betty 1367 WESTON James	1348 EDGAR Marjorie 1416 EDGAR Adam Cecill	1349 MacLEOD Peter John 1431 MacLEOD Agnes Helen "Nancy"
				1350 PITT Ronald James 1414 PITT Barbara Jean	1353 DAVIES Madeline Emily	1354 BREAMEY Mary	1356 CALCUTT Gladys Mabel
				1357 EYKYN Guy Stanford	1363 VALE Arthur Leonard 1451A VALE Minnie May Elizabeth (Betty)	1366 WRIGHT Margaret Catherine	1369 THOMPSON Eva
				1554 EKYN Betty Margaret			1419 KING John Anthony
				1375 CLARKE Audrey Lyon	1377 BROWN Kenneth Gordon	1378 CURTISS Vera Elizabeth	1380 MUDD Joyce Mary
				1381 FEREDAY Kenneth	1388 THORPE Beryl Joy	1393 STEELE Molly Eileen	1399 ELSDON Thelma Aileen
					1408 ABBOTT Lorna Elizabeth	1401 HUTTON Dr John Frederick 1402 HUTTON Joan Frances	1395 HIBBS John Dennis 1514 HIBBS Heather Marion
				1411 RICHARDS Kate Marie	1417 BAKER June Celia	1424 PEEK Joyce Louise 1439 PEEK Jeffrey Douglas	1435 WHEELWRIGHT John Vincent
							1446 HETHERINGTON Philip Burr

Cremation Plots in New Graveyard

1548 BERRISFORD Roy Ernest	
1549 BERRISFORD Christine Marjorie	
1550 BLACKMORE Jean Clara	
1551 BLACKMORE Keith Alfred	
1539 PICKEN Graham Edward	
1538 BENTLEY Heather Louise	
1536 MORRIS John Harvey	
1530 ENGLAND Jean	
1522 HOOPER Sally Nicola	
1526 WATTS Dorothy Catherine	
1516 EVANS Cynthia Marjorie	1560 BLACKMORE Simon Keith
1517 EVANS Derek John	
1515 SMETHURST John Roderic	1558 EVANS Lois Olga
1510 MILES Phillida Frances	1555 TIPPING Alfred John

Surname Index by Grave Number

This gives an alphabetical list of surnames with corresponding grave numbers

A

ABBOTT	1408
ABRAHALL	1306
ADAMS	906, 1252
ADKINS	582, 1238
ALCOCK	744
ALLDAY	96, 521, 902
ALLIBONE	918
ALLSO	958
ALLSOP	1291
ALLWOOD	574, 622, 730, 1206
ALWARD	48, 50, 51, 52, 53, 417, 663
APPLEBY	1256
ARCHER	1477
ARISS	219, 220
ARTON	25, 225
ASH	545
ASKEY	1468, 1537
ASTLEY	583
AVERN	89, 90

B

BAILEY	1060
BAKER	1017, 1417
BALL	67, 79, 80, 81, 82, 84, 99, 100, 140, 141, 154, 174, 175, 178, 179, 240, 256, 257, 258, 259, 322, 323, 324, 325, 329, 330, 331, 433, 584, 778, 100a
BARKER	111, 114
BARNETT	209
BARR	672, 961
BARRATT	8, 9, 10, 1090
BARRETT	210, 211, 212, 336, 1323
BARTLETT	1023
BATCHELOR	615
BATEMAN	911
BATES	1187
BEAUFOY	121
BEDDOE	979
BEHARREL	1285
BENTLEY	1538
BERRISFORD	1548

BEWLEY	514
BICKLEY	886
BICKNELL	1205
BIGGAR	1013
BINLEY	460
BIRD	973
BIRKETT	462
BISHOP	598, 326, 720
BLACKER	518
BLACKMORE	1550, 1560
BLACKSTAD	1091
BLADON	190, 192, 193, 195
BLAKEWAY	1110
BLOOMER	549
BOCOCK	1247
BODEN	1025
BODINGTON	1345
BOLDRY	1126
BORDEWICH	1442
BOSLEY	1271
BOSSWARD	1148
BOTTOMLEY	1228
BOUGHTON	83
BOULTON	1545
BOWEN	715
BOWLS	20, 21
BRADFORD	431
BRADLEY	713
BRAIN	1404
BRANDLIN	61
BRASH	796
BRAZIER	1292
BREAKEY	1354
BRINE	864
BROWN	416, 591, 675, 681, 1033, 1284, 1377
BRUCE	1166
BRYANT	1490
BUCKLEY	665, 686, 729, 927
BUNN	702
BURDETT	78
BURKE	1043
BURMAN	1175
BURROW	834
BURTON	989
C	
CADBURY	1234

CALCUTT	1356	CURTIS	761
CAMDEN	1160	CURTISS	1378
CARLESS	628	CUTHBERT	486
CARNEY-SMITH	1008	D	
CARR	125	DAFFERN	109, 110, 284, 438
CARTER	29, 697, 949, 1016, 1179, 1242	DANGERFIELD	820
CARTWRIGHT	707	DANIELS	285, 286, 287, 620
CASTLE	453, 752	DAVIES	678, 1525, 835, 1409, 1029, 1200, 1353
CATTELL	623, 688	DAVIS	133, 685
CAVE	981	DAWES	534, 984
CHAMBERLAIN	123, 124, 555, 625	DAWSON	478
CHAMBERS	992, 1125	DEARN	776
CHEDHAM	640	DEAVES	998
CHESSHIRE	447	DEELEY	120
CHRISTIE	1152, 941, 1116	DEPPER	596
CLARK	1157, 1223, 1066	DIPPLE	528
CLARKE	824, 1176, 1286, 1375	DODD	736, 969
CLAYDON	307, 308, 309	DOLEY	338, 339, 340, 341, 342, 343
CLAYTON	305, 306, 310, 311	DOUBLEDAY	758
CLEAVER	799, 808	DOUGHTY	821
CLEWS	712, 873, 1302	DOUGLAS	446, 449, 497, 667
CLOW	1371	DOWDESWELL	104
COLE	559, 1181	DOWLEY	342
COLEY	457	DOWNS	335, 484
CONSTABLE	1471	DOWSETT	650
CONWAY	674	DUFFIN	226, 227, 229, 231, 232, 233, 234, 235, 684
COOK	604	DUKE	127, 128, 129, 547, 129a
COOK-PRICE	1272	DUNFORD	1207
COOPER	18, 344, 345, 346, 347, 348, 349, 350, 351, 430, 454, 540, 556	DUNMORE	841
CORLES	1297	DUNN	1486
COTTERILL	951	E	
COUCHMAN	500	EDGAR	1348
COULTON	1374	EDGE	932, 997
COURTNELL	904	EDGINGTON	599, 631, 654
COVERDALE	1373	EDWARDS	810, 1320, 1482
COX	1039, 1387, 1512	EKINS	1335
CRANE	642	EKYN	1554
CRANMER	239, 318, 319, 422	ELGOOD	1135
CROFT	46	ELSDON	1385
CROSS	312, 313, 315, 316, 364, 365, 366, 367, 368, 451, 489, 507, 533, 539, 764, 1074, 779, 922, 1269	ELWELL	4
CROWDER	763	EMPSON	770
CROWE	848	ENGLAND	745, 751, 1530
CULLWICK	605	ENGLISH	1214
		ESCHALAZ	637
		EVANS	882, 1516, 1547, 1558

EYKYN	1357	GROVE	552
F		GURLEY	39, 40, 403, 404, 407, 455, 464, 706, 738, 871, 917
FAIRBANK	5	GWINNETT	1389
FARMER	7, 594, 1343	H	
FAWKE	1046	HADLEY	1059
FENTON	928	HALFORD	664
FEREDAY	1381	HALL	682
FEWINGS	787	HALLARD	429, 1064
FIELD	512	HAMILTON	1301
FINCH	448, 456, 576, 588	HAMMOND	1137, 1295
FLEAR	1180	HANDLEY	1384
FLORANCE	470, 955, 1010	HARDY	1222, 1403
FORRESTER	934	HARISON	581
FOSTER	490	HARPER	1452
FRANCIS	811, 1006	HARRAP	2
FREEMAN	513, 1412	HARRIS	564, 651, 726, 793
FREER	77	HARRISON	54, 55, 435
FULFORD	112	HARTLEY	1089
FULLARD	245, 246, 247, 248, 249, 252, 253, 538	HARTWELL	476, 577
G		HARWOOD	472
GALLAGHER	1519	HAWKER	491, 732, 995, 1037
GARDINER	11, 1058, 505	HAWKINS	101, 102, 103, 142, 151, 152, 153, 461, 495, 142a
GAZY	56, 57, 59, 60, 68, 69, 70, 71, 72, 73, 86, 87, 88, 97, 328, 423	HAYES	136, 137, 139
GEESON	1254	HEAPY	487, 627, 733
GIBBARD	671	HENMAN	1441
GILBERT	475	HETHERINGTON	1191, 1446
GILLESPIE	113	HIBBS	1395
GIMES	913	HICKEN	1167
GOLD	373, 380, 381, 382, 393, 394, 402, 571	HICKMAN	498, 836, 884, 1002, 1159
GOLDSMITH	1481	HILL	854
GOODE	1499	HODGES	1048
GOODSON	1455	HOGGINS	687, 1255
GORDON	1113	HOLDEN	432
GOUGH	1005	HOLFORD	1274
GOULD	98, 355, 356, 374, 375, 376, 421, 452, 485, 586, 626, 942	HOLLENDER	1241
GOULDING	1257	HOLLIS	15, 16, 789, 16a
GRANT	1351	HOLLISS	587, 617, 1197, 968, 1454
GRAVES	1396	HOLLOWAY	1472, 1557
GRAY	868	HOLT	501
GREEN	861	HOOD	771
GREENWAY	26	HOOPER	1522
GRELTON	122	HORTON	1233, 1251, 1275
GRIFFIN	445	HOUGH	156, 157, 158, 162, 194, 196, 197
GRIFFITHS	1018	HOUGHTON	1056
		HOUSEMAN	425

HUGGINS	1397	LEWIS	3, 579, 1038, 1240
HUGHES	290, 554, 567, 632, 701, 937, 1458	LILLY	492
HULL	1216	LINDON	332
HUMPHRIES	768	LINES	1293
HUNT	288, 289, 960	LOACH	845, 1085
HUNTER	1119	LOADER	749
HURLSTON	24	LOVETT	463
HUTCHINGS	698	LUCAS	320, 1134, 1382
HUTTON	1401, 1402	LUCIOLI	1513
I		LUDLOW	578
ILOTT	1000	LYDIATT	1289
INGRAM	1303	LYON	1375
J		M	
JACKSON	1103	MacLEOD	1349, 1431
JACQUES	1270	MALIN	32, 33
JARRETT	515, 609	MALIN	33, 424
JARVIS	1027	MANDER	1132, 852, 853, 1243
JEYS	691, 1072	MARGETTS	395, 396
JOHNS	22	MARLOW	525
JOHNSON	113, 126, 477, 573, 1158, 1120, 1451	MARRIOTT	357
JOLLEY	1489	MARSLAND	420
JONES	134, 488, 546, 660, 728, 754, 775, 838, 851, 1001, 1012, 1209, 1220	MARSTON	121, 440
JUKES	1331, 1332	MARTIN	839
JYNAS	143, 144	MARTINEAU	872
K		MASON	468
KAIN	624, 788	MASTERS	208, 1500
KELL	132, 630	MAY	1112, 1249, 1518
KENDALL	408, 409, 410, 411, 412, 414, 467, 469, 496, 614, 912	MAYERS	1131
KIBBLER	600	McCABE	990
KING	1190, 1559, 1419	McDONALD	1474
KIMBERLEY	483	McFERRAN	643
KNIBB	1394	McLACHLAN	1230
L		MEAKIN	1047
LAIGHT	527, 748, 1170	MELLOR	606
LAKE	905	MILES	1510
LAMB	1543	MILLER	655, 1014
LANCASTER	618	MITCHELL	317, 819
LANE	439, 772, 1026	MITTON	943, 1425
LANGLEY	661	MOBLEY	1534
LEAMAN	1121	MOORCROFT	1221
LECKIE	1280	MOORE	519
LEES	94	MORGAN	1067
LEIGHTON	696	MORRAL	1095
		MORRIS	887, 975, 1296, 1390, 1536
		MORTON	801
		MOSS	1075
		MOTTRAM	508

MOULD	1317	PINFOLD	634
MOULSTONE	926	PITT	1350
MOUNTFORD	255	PLUMB	1410
MOWER	840	POWELL	282, 466, 635
MUDD	1380	POWNEY	1260
MUMFORD	480, 522, 633	PRICE	42, 1463
MUNRO	705, 877	PRIDDY	413
N		PROSSER	1104
NASH	673, 760	Q	
NASON	597	QUIN	361
NEAL	85, 502	QUINNEY	75, 530, 536
NEWMAN	1436	QUY	1495
NEWTON	43, 198, 199, 200, 201, 568, 716, 815, 980, 1153, 1236	R	
NORWOOD	741	RALPHS	786
NUNN	950	RATCLIFF	523
O		REACH	131
ORDWAY	1483	RECORD	1108
OSBORNE	580, 283, 727	REED	426
OSBOURNE	857	REES	1333
OTTON	1330	REYNOLDS	603
OVERTON	948	RICHARDS	985, 1411
OWEN	481, 506, 700, 756, 766	RICHEY	1040
P		RICHMOND	135, 221, 561
PACE	471	ROBBINS	358, 359, 360, 362, 363, 1248, 1334
PADMORE	1307	ROBERTS	14, 526, 709, 1080, 1081, 1140, 1253
PAINTER	118	ROBINSON	494, 575, 621, 1092
PALMER	1162	ROE	541, 765
PARKER	757, 885	ROGERS	510, 531, 677, 939, 1109, 1540
PARKES	62, 63, 64, 65, 66, 1328, 1497	ROTHERHAM	767
PARROTT	1507	ROWLEY	1524, 925
PARSONS	1076	RUDD	607
PATERSON	1083	RUGE	1329
PATRICK	1261	RYAN	953, 1304
PAXFORD	276	RYDER	353
PAYNE	130	S	
PEARCE	1107	SADLER	679
PEARSON	19, 29	SALMON	511
PEEK	1424	SANDERS	504, 694
PERKS	638	SAULT	613
PETTETT	641	SCOTT	1087, 1327, 1488
PHILPOTT	187, 188, 189, 190	SCRIVENER	1115
PICKEN	1539	SEWELL	1299, 1406
PICKERILL	204, 205	SHALDERS	807
PICKERING	202, 203, 206, 237, 238, 1168	SHARP	1136, 1163, 1470
PICKFORD	692, 1316	SHARPE	802
PINCHER	639		

SHAW	833, 971, 1426, 1318	TILLY	689
SHEEHAN-CLEAVER	1413	TIMMS	1326, 1372
SHERREY	38	TIPPETTS	611
SHIRVINGTON	1122	TIPPING	1555
SHUSHALL	938	TOMPSTOE	993
SIMKINS	503	TONKS	126
SIMS	1235	TOOLEY	532
SKELSEY	755, 1398	TRENTHAM	560
SKINNER	711	TRICKER	932
SMALLMAN	1213	TRINGHAM	813
SMART	690, 1459	TUCKER	963
SMETHURST	1515	TURNER	415, 777, 920, 924, 964, 1032
SMITH	35, 36, 37, 47, 314, 499, 516, 544, 629, 695, 762, 827, 828, 888, 970, 1094, 1464, 1178, 1210, 1445, 1453	U	
SNOOK	1195	UDALL	1093
SPENCER	1434	V	
STANLEY	418, 419	VALE	1363
STAPLES	30, 31	VAN WART	106
STAPLETON	1493	VAUGHAN	669
STEELE	714, 750, 812, 1393	VINAES	145
STEYN	1432	VINER	148, 149, 150, 427, 558
STOCKLEY	91, 474, 936	VINERS	428
STOKES	739, 1146, 1305	VINES	459, 743, 785, 1082, 1118
STREET	1224	VINOR	147
STYLES	1226	VYNOR	146
SULLIVAN	509	W	
SUMNER	1502	WADE	26, 28
SUNDERLAND	900	WADSWORTH	436
SWINBOURNE	92, 93	WAKEFIELD	260, 261, 262, 263, 264, 265, 266, 269
SWINDELL	1149	WALKER	1359, 1479
SYMES	1094a	WALLINGTON	1077
T		WALLS	1346
TALLIS	44, 45, 569, 602, 616, 668, 722, 725, 737, 957, 1142, 1208, 1266, 1379, 1438	WALTERS	1443
TANNER	1312	WALTON	170, 171, 172, 173, 548, 612, 962, 1339, 1476
TAYLOR	13, 27, 213, 214, 215, 217, 291, 292, 293, 294, 295, 296, 297, 298, 299, 300, 301, 302, 303, 304, 352, 652	WAREHAM	479
TERRY	1127, 1173	WARNER	377, 378, 379, 387, 389, 390, 391, 520
THOMAS	910, 1165	WART	107, 108
THOMPSON	805, 1041, 1102, 1105, 1130, 1144, 1369	WATERS	327, 1189
THORNE	659	WATSON	1086, 1467, 1535
THORPE	1388, 1494	WATTS	465, 883, 1521, 1526
TILDESLEY	718	WEAVING	1259
		WEBB	529, 983
		WEBLEY	553
		WEGG	1509
		WEST	392, 434, 517, 619, 699, 724, 865

WESTON	977, 1347
WHARTON	6
WHEELER	450, 493
WHEELWRIGHT	1052, 1435
WHITE	115, 116, 117, 271, 994, 1310
WHITEHEAD	1123
WHITWELL	572
WILCOX	482, 662
WILD	933
WILKES	23, 41
WILKINSON	747
WILLIAMS	1, 842, 458, 804, 867, 874, 930, 1036, 1088, 1365, 1505, 1063
WILLIAMSON	12
WILLING	1199
WILLISON	774
WILLMOTT	656, 831, 1355
WILSON	914, 1336, 1533, 1427, 1429
WIMBUSH	1171
WINDELBANK	908
WINDLE	670
WOOD	1065, 464a
WOODS	1139
WOODWARD	241, 242, 243, 244, 270, 862, 915
WOOLMAN	1338
WOOTTON	1250
WRIGHT	119, 1051, 1062, 1111, 1244, 1246, 1366, 1473
WYKEHAM-MARTIN	1151
Y	
YEOMAN	218
YEOMANS	163, 273
YOUNG	1100

Surname Index by Burial Number

This gives an alphabetical list of surnames with corresponding burial numbers. This list includes the burial numbers of those interments that were made in an existing grave.

A

ABBOTT	1408
ABRAHALL	1306, 1360
ADAMS	906, 1252
ADKINS	582, 1238
ALCOCK	744, 790
ALLDAY	96, 521, 781, 902, 1034
ALLIBONE	918, 1004
ALLSO	958
ALLSOP	1291
ALLWOOD	574, 622, 730, 1206
ALWARD	48, 49, 50, 51, 52, 53, 417, 663
APPLEBY	1256
ARCHER	1477
ARISS	219, 220
ARTON	25, 225, 590
ASH	545, 608, 1098
ASKEY	1468, 1537
ASTLEY	583
AVERN	89, 90

B

BAILEY	1060, 1258, 1449
BAKER	1017, 1154, 1417
BALL	67, 79, 80, 81, 82, 84, 99, 100, 140, 141, 154, 174, 175, 176, 177, 178, 179, 180, 181, 182, 240, 256, 257, 258, 259, 322, 323, 324, 325, 329, 330, 331, 433, 584, 778, 800, 100a
BARKER	111, 114, 645
BARNETT	209
BARR	672, 961, 1003
BARRATT	8, 9, 10, 1090, 1174
BARRETT	210, 211, 212, 336, 1323, 1400
BARTLETT	1023
BATCHELOR	615, 996, 1055
BATEMAN	911, 940
BATES	1187, 1212
BEAUFOY	121

BEDDOE	979
BEHARREL	1285, 1370
BENTLEY	1538
BERRISFORD	1548, 1549
BEWLEY	514
BICKLEY	886, 889, 1203
BICKNELL	1205
BIGGAR	1013
BINLEY	460
BIRD	973
BIRKETT	462
BISHOP	326, 598, 720
BLACKER	518
BLACKMORE	1550, 1551, 1560
BLACKSTAD	1091, 1172
BLADON	190, 192, 193, 195
BLAKEWAY	1110
BLOOMER	549, 550
BOCOCK	1247, 1531
BODEN	1025, 1368
BODINGTON	1345
BOLDRY	1126, 1496
BORDEWICH	1442
BOSLEY	1271
BOSSWARD	1148, 1281
BOTTOMLEY	1228, 1406
BOUGHTON	83
BOULTON	1545
BOWEN	715, 823
BOWLS	20, 21
BRADFORD	431
BRADLEY	713, 731
BRAIN	1404, 1415
BRANDLIN	61
BRASH	796
BRAZIER	1292, 1392
BREAKEY	1354
BRINE	864
BROWN	416, 591, 675, 681, 1033, 1182, 1284, 1377
BRUCE	1166
BRYANT	1490, 1506
BUCKLEY	665, 686, 729, 782, 798, 927, 976
BUNN	702
BURDETT	78
BURKE	1043

BURMAN	1175, 1337	CROSS	312, 313, 315, 316, 364, 365, 366, 367, 368, 451, 489, 507, 533, 539, 764, 779, 783, 792, 922, 966, 1074, 1155, 1269
BURROW	834, 855, 1418	CROWDER	763, 795, 814, 826, 907, 1133
BURTON	989	CROWE	848
C		CULLWICK	605
CADBURY	1234	CURTIS	761, 858
CALCUTT	1356	CURTISS	1378
CAMDEN	1160	CUTHBERT	486
CARLESS	628	D	
CARNEY-SMITH	1008	DAFFERN	109, 110, 284, 438
CARR	125	DANGERFIELD	820, 1011
CARTER	29, 697, 949, 959, 1016, 1022, 1179, 1242, 1484	DANIELS	285, 286, 287, 620
CARTWRIGHT	707, 870	DAVIES	678, 806, 835, 1029, 1097, 1200, 1353, 1409, 1525
CASTLE	453, 752, 829	DAVIS	133, 537, 563, 657, 685, 708, 879
CATTELL	623, 688, 850	DAWES	534, 562, 946, 984
CAVE	981, 1143	DAWSON	478
CHAMBERLAIN	123, 124, 555, 625	DEARN	776
CHAMBERS	992, 1042, 1125	DEAVES	998, 1245, 1544
CHEDHAM	640	DEELEY	120, 601
CHESSHIRE	447	DEPPER	596, 636
CHRISTIE	941, 1116, 1152	DIPPLE	528
CLARK	1066, 1157, 1223, 1267, 1277	DODD	736, 969, 1035
CLARKE	824, 1176, 1286, 1294, 1375	DOLEY	338, 339, 340, 341, 342, 343
CLAYDON	307, 308, 309	DOUBLEDAY	758, 1156
CLAYTON	305, 306, 310, 311	DOUGHTY	821
CLEAVER	799, 808, 944	DOUGLAS	446, 449, 497, 667, 723
CLEWS	712, 873, 1124, 1302, 1311	DOWDESWELL	104
CLOW	1371	DOWLEY	342
COLE	559, 1181, 1279	DOWNS	335, 484
COLEY	457	DOWSETT	650
CONSTABLE	1471	DUFFIN	226, 227, 229, 231, 232, 233, 234, 235, 684, 967
CONWAY	674	DUKE	127, 128, 129, 547, 129a
COOK	604	DUNFORD	1207
COOK-PRICE	1272	DUNMORE	841
COOPER	18, 344, 345, 346, 347, 348, 349, 350, 351, 430, 454, 540, 556, 566, 610	DUNN	1486
CORLES	1297, 1298	E	
COTTERILL	951	EDGAR	1348, 1416
COUCHMAN	500	EDGE	932, 997, 1232
COULTON	1374, 1532	EDGINGTON	599, 631, 654
COURTNELL	904, 1106, 1480	EDWARDS	810, 847, 1320, 1482, 1542
COVERDALE	1373, 1405, 1541	EKINS	1335, 1358
COX	1039, 1114, 1387, 1512	EKYN	1554
CRANE	642, 703	ELGOOD	1135, 1265
CRANMER	239, 318, 319, 422		
CROFT	46		

ELSDON	1385, 1399		942
ELWELL	4	GOULDING	1257, 1262
EMPSON	770, 859	GRANT	1351, 1361
ENGLAND	745, 751, 1530	GRAVES	1396
ENGLISH	1214, 1217	GRAY	868, 1177
ESCHALAZ	637, 646	GREEN	861, 987
EVANS	882, 965, 1516, 1517, 1547, 1558	GREENWAY	26
EYKYN	1357	GRELTON	122
F		GRIFFIN	445
FAIRBANK	5	GRIFFITHS	1018
FARMER	7, 594, 647, 1343	GROVE	552
FAWKE	1046, 1423	GURLEY	39, 40, 403, 404, 407, 455, 464, 565, 589, 706, 738, 759, 871, 917, 931
FENTON	928		
FEREDAY	1381	GWINNETT	1389, 1485
FEWINGS	787, 878	H	
FIELD	512	HADLEY	1059
FINCH	448, 456, 576, 588	HALFORD	664
FLEAR	1180	HALL	682, 721, 1084, 1150
FLORANCE	470, 683, 955, 1010, 1054, 1185	HALLARD	429, 1064, 1194
FORRESTER	934	HAMILTON	1301, 1491
FOSTER	490, 535	HAMMOND	1137, 1288, 1295
FRANCIS	811, 1006	HANDLEY	1384
FREEMAN	513, 1412	HARDY	1222, 1403, 1546
FREER	77	HARISON	581
FULFORD	112	HARPER	1452
FULLARD	245, 246, 247, 248, 249, 251, 252, 253, 538, 570, 595	HARRAP	2
G		HARRIS	564, 651, 726, 793
GALLAGHER	1519	HARRISON	54, 55, 435
GARDINER	11, 505, 1058	HARTLEY	1089
GAZY	56, 57, 59, 60, 68, 69, 70, 71, 72, 73, 86, 87, 88, 97, 328, 423	HARTWELL	476, 577
GEESON	1254, 1386	HARWOOD	472
GIBBARD	671	HAWKER	491, 732, 995, 1037, 1050
GILBERT	475	HAWKINS	101, 102, 103, 142, 151, 152, 153, 461, 495, 142a
GILLESPIE	113	HAYES	136, 137, 138, 139
GIMES	913, 1215	HEAPY	487, 627, 717, 733
GOLD	373, 380, 381, 382, 393, 394, 402, 571	HENMAN	1441
GOLDSMITH	1481	HETHERINGTON	1191, 1321, 1446
GOODE	1499	HIBBS	1395, 1514
GOODSON	1455	HICKEN	1167, 1219, 1227
GORDON	1113, 1198	HICKMAN	498, 836, 884, 1002, 1019, 1031, 1159, 1183
GOUGH	1005	HILL	854, 1138
GOULD	98, 355, 356, 374, 375, 376, 421, 452, 485, 551, 586, 626,	HODGES	1048, 1204
		HOGGINS	687, 1030, 1255
		HOLDEN	432
		HOLFORD	1274

HOLLENDER	1241		919
HOLLIS	15, 16, 789, 16a	KIBBLER	600
HOLLISS	587, 617, 649, 653, 968, 1197, 1239, 1454	KING	1190, 1229, 1419, 1559
HOLLOWAY	1472, 1557	KIMBERLEY	483
HOLT	501	KNIBB	1394
HOOD	771, 863	L	
HOOPER	1522	LAIGHT	527, 748, 909, 1170, 1508
HORTON	1233, 1251, 1275	LAKE	905
HOUGH	156, 157, 158, 162, 194, 196, 197	LAMB	1543
HOUGHTON	1056, 1201	LANCASTER	618
HOUSEMAN	425	LANE	439, 772, 866, 1026
HUGGINS	1397	LANGLEY	661
HUGHES	290, 554, 567, 632, 701, 794, 937, 1070, 1458, 1475	LEAMAN	1121
HULL	1216	LECKIE	1280
HUMPHRIES	768, 818, 945	LEES	94, 95
HUNT	288, 289, 960, 1099	LEIGHTON	696
HUNTER	1119	LEWIS	3, 579, 592, 1038, 1240
HURLSTON	24	LILLY	492
HUTCHINGS	698, 844	LINDON	
HUTTON	1401, 1402	LINES	1293
I		LOACH	845, 1085, 1391
ILOTT	1000, 1015	LOADER	749, 876
INGRAM	1303	LOVETT	463
J		LUCAS	320, 1134, 1382
JACKSON	1103	LUCIOLI	1513
JACQUES	1270, 1273	LUDLOW	578
JARRETT	515, 609	LYDIATT	1289
JARVIS	1027, 1068	LYON	1375
JEYS	691, 1072	M	
JOHNS	22	MacLEOD	1349, 1431
JOHNSON	113, 126, 477, 573, 1120, 1158, 1451, 1528	MALIN	32, 33
JOLLEY	1489	MALIN	33, 424
JONES	134, 488, 546, 660, 728, 754, 775, 791, 817, 822, 838, 851, 860, 901, 1001, 1012, 1079, 1209, 1220, 1315, 1552	MANDER	852, 853, 1132, 1243, 1437
JUKES	1331, 1332	MARGETTS	395, 396
JYNAS	143, 144	MARLOW	525, 676
K		MARRIOTT	
KAIN	624, 788	MARSLAND	420
KELL	132, 630, 648, 746	MARSTON	121, 440
KENDALL	408, 409, 410, 411, 412, 414, 467, 469, 496, 614, 797, 912,	MARTIN	839
		MARTINEAU	872
		MASON	468, 543, 593
		MASTERS	208, 1500
		MAY	1112, 1249, 1518
		MAYERS	1131, 1211
		McCABE	990
		McDONALD	1474
		McFERRAN	643, 830

332

357

McLACHLAN	1230	PARKER	757, 885, 916, 1057
MEAKIN	1047, 1225	PARKES	62, 63, 64, 65, 66, 1328, 1430, 1497
MELLOR	606, 735	PARROTT	1507, 1553
MILES	1510	PARSONS	1076, 1465
MILLER	655, 1014, 1193	PATERSON	1083, 1264
MITCHELL	317, 819, 856	PATRICK	1261
MITTON	943, 1128, 1425	PAXFORD	276, 277, 278, 279, 280, 281
MOBLEY	1534	PAYNE	130
MOORCROFT	1221, 1448	PEARCE	1107, 1352
MOORE	519	PEARSON	19, 29
MORGAN	1067, 1313, 1342	PEEK	1424, 1439
MORRAL	1095, 1325	PERKS	638
MORRIS	887, 947, 975, 1296, 1390, 1536	PETTETT	641, 710
MORTON	801	PHILPOTT	187, 188, 189, 190
MOSS	1075	PICKEN	1539
MOTTRAM	508, 666	PICKERILL	204, 205
MOULD	1317	PICKERING	202, 203, 206, 207, 237, 238, 1168, 1319
MOULSTONE	926	PICKFORD	692, 952, 1316, 1492
MOUNTFORD	255	PINCHER	639
MOWER	840	PINFOLD	634
MUDD	1380, 1469	PITT	1350, 1414
MUMFORD	480, 522, 633	PLUMB	1410, 1529
MUNRO	705, 877, 923, 1020	POWELL	282, 466, 635, 875
N		POWNEY	1260, 1444
NASH	673, 760, 931, 1028	PRICE	42, 1463
NASON	597	PRIDDY	413
NEAL	85, 502	PROSSER	1104, 1314
NEWMAN	1436, 1501	Q	
NEWTON	43, 198, 199, 200, 201, 568, 716, 773, 815, 832, 980, 1153, 1236	QUIN	361
NORWOOD	741, 1141	QUINNEY	75, 530, 536
NUNN	950	QUY	1495
O		R	
ORDWAY	1483	RALPHS	786, 1073
OSBORNE	283, 580, 727	RATCLIFF	523, 780
OSBOURNE	857	REACH	131
OTTON	1330, 1520	RECORD	1108
OVERTON	948	REED	426
OWEN	481, 506, 700, 756, 766, 846	REES	1333
P		REYNOLDS	603
PACE	471, 524	RICHARDS	985, 1411
PADMORE	1307, 1487	RICHEY	1040, 1096
PAINTER	118	RICHMOND	135, 221, 561
PALMER	1162, 1164, 1322	ROBBINS	358, 359, 360, 362, 363, 1248, 1334
		ROBERTS	14, 526, 709, 753, 1080, 1081,

1140, 1253
 ROBINSON 494, 575, 621, 704, 843, 1092,
 1268
 ROE 541, 765, 999, 1192
 ROGERS 510, 531, 677, 939, 1109,
 1457, 1540
 ROTHERHAM 767
 ROWLEY 925, 1524
 RUDD 607
 RUGE 1329, 1420
 RYAN 953, 1304, 1340
 RYDER 353
S
 SADLER 679
 SALMON 511
 SANDERS 504, 694, 809
 SAULT 613, 658
 SCOTT 1087, 1327, 1488
 SCRIVENER 1115, 1218
 SEWELL 1299, 1406, 1421
 SHALDERS 807, 1202
 SHARP 1136, 1163, 1470
 SHARPE 802
 SHAW 833, 849, 971, 1318, 1426,
 1462, 1092a
 SHEEHAN-CLEAVER 1413, 1422
 SHERREY 38
 SHIRVINGTON 1122
 SHUSHALL 938, 1049
 SIMKINS 503, 644, 742
 SIMS 1235
 SKELSEY 755, 1129, 1398, 1523
 SKINNER 711
 SMALLMAN 1213
 SMART 690, 1459, 1460
 SMETHURST 1515
 SMITH 35, 36, 37, 47, 314, 499, 516,
 544, 629, 695, 762, 827, 828,
 888, 970, 991, 1045, 1094,
 1147, 1169, 1178, 1184, 1210,
 1324, 1445, 1453, 1464
 SNOOK 1195, 1466
 SPENCER 1434
 STANLEY 418, 419
 STAPLES 30, 31
 STAPLETON 1493
 STEELE 714, 750, 784, 812, 954, 1393
 STEYN 1432, 1461

STOCKLEY 91, 474, 936
 STOKES 739, 1146, 1305
 STREET 1224, 1433
 STYLES 1226, 1300
 SULLIVAN 509
 SUMNER 1502
 SUNDERLAND 900, 1511
 SWINBOURNE 92, 93
 SWINDELL 1149, 1287
 SYMES 1094a

T
 TALLIS 44, 45, 569, 602, 616, 668, 680,
 722, 725, 737, 769, 825, 880,
 957, 988, 1009, 1117, 1142,
 1208, 1266, 1379, 1438, 1447
 TANNER 1312
 TAYLOR 13, 27, 213, 214, 215, 216, 217,
 291, 292, 293, 294, 295, 296,
 297, 298, 299, 300, 301, 302,
 303, 304, 352, 652, 693
 TERRY 1127, 1173
 THOMAS 910, 1165, 1503
 THOMPSON 805, 837, 1041, 1102, 1105,
 1130, 1144, 1369, 1376
 THORNE 659, 816
 THORPE 1388, 1494, 1527
 TILDESLEY 718, 869
 TILLY 689
 TIMMS 1326, 1372
 TIPPETTS 611, 719, 1024, 1069
 TIPPING 1555, 1556
 TOMPSTOE 993
 TONKS 126
 TOOLEY 532
 TRENTHAM 560, 585
 TRICKER 932
 TRINGHAM 813, 974, 1118
 TUCKER 963
 TURNER 415, 777, 920, 924, 956, 964,
 1032, 1237

U
 UDALL 1093, 1362
V
 VALE 1363, 1451A
 VAN WART 106
 VAUGHAN 669, 935
 VINAES 145

VINER	148, 149, 150, 427, 558	WILLMOTT	656, 740, 831, 1276, 1355
VINERS	428	WILSON	914, 1007, 1336, 1344, 1427, 1428, 1429, 1533
VINES	459, 743, 785, 921, 978, 1082, 1118, 1186, 1196, 1231, 1440	WIMBUSH	1171, 1278
VINOR	147	WINDELBANK	908, 1071
VYNOR	146	WINDLE	670, 734
W		WOOD	1065, 1383, 464a
WADE	26, 28	WOODS	1139, 1263
WADSWORTH	436	WOODWARD	241, 242, 243, 244, 270, 862, 903, 915, 1283
WAKEFIELD	260, 261, 262, 263, 264, 265, 266, 267, 268, 269, 557	WOOLMAN	1338, 1456
WALKER	1359, 1479	WOOTTON	1250, 1341
WALLINGTON	1077, 1290	WRIGHT	119, 1051, 1062, 1111, 1161, 1244, 1246, 1366, 1473
WALLS	1346	WYKEHAM-MARTIN	1151
WALTERS	1443	Y	
WALTON	170, 171, 172, 173, 548, 612, 962, 1061, 1339, 1476	YEOMAN	218
WAREHAM	479	YEOMANS	163, 273
WARNER	377, 378, 379, 387, 389, 390, 391, 520	YOUNG	1100, 1282, 1498
WART	107, 108		
WATERS	327, 1189		
WATSON	1086, 1450, 1467, 1504, 1535		
WATTS	465, 883, 1021, 1521, 1526		
WEAVING	1259		
WEBB	529, 983		
WEBLEY	553		
WEGG	1509, 1561		
WEST	392, 434, 473, 517, 619, 699, 724, 865		
WESTON	977, 1145, 1347, 1367		
WHARTON	6		
WHEELER	450, 493, 542		
WHEELWRIGHT	1052, 1101, 1435		
WHITE	115, 116, 117, 271, 994, 1078, 1310, 1364		
WHITEHEAD	1123, 1308		
WHITWELL	572		
WILCOX	482, 662, 986		
WILD	933		
WILKES	23, 41		
WILKINSON	747		
WILLIAMS	1, 437, 458, 803, 804, 842, 867, 874, 881, 929, 930, 1036, 1044, 1053, 1063, 1080, 1088, 1365, 1505, 856b		
WILLIAMSON	12		
WILLING	1199		
WILLISON	774, 982		

Numerical List of Burials

Burial No.	Grave No. (if different)	Ashes	Surname	First Names	Died
1			WILLIAMS	Mary	1898
2			HARRAP	William	1900
3			LEWIS	Irene Gladys	1892
4			ELWELL	Emmeline	1900
4			ELWELL	John	1910
5			FAIRBANK	Charles Stanley Sikes	1898
5			FAIRBANK	Charles Smith	1912
6			WHARTON	Margaret Matilda	1899
7			FARMER	John Line	1898
8			BARRATT	Sarah	1900
9			BARRATT	William	1898
10			BARRATT	Arthur	1894
11			GARDINER	John	1892
12			WILLIAMSON	Edgar	1892
13			TAYLOR	Mary Ann	1891
14			ROBERTS	Samuel	1897
15			HOLLIS	George	1900
16			HOLLIS	Mary	1896
16a			HOLLIS	William	1902
18			COOPER	Robert Henry	1899
19			PEARSON	Fanny	1890
19			PEARSON	Jennie Marie	1892
19			PEARSON	Josephine Margaret	1899
20			BOWLS	George Ernest	1885
21			BOWLS	Albert	1883
22			JOHNS	William Henry	1886
23			WILKES	Anne	1901
24			HURLSTON	Helena Ada	1876
25			ARTON	Mary	1876
26			GREENWAY	Edward Henry	1888
26			WADE	Emma	1884
26			WADE	Charles	1892
27			TAYLOR	Job	1878
27			TAYLOR	Job Lester	1874
28			WADE	Infant	
29			CARTER	Wilson	1874
29			CARTER	Sarah	1882
29			PEARSON	Sarah	1911
29			PEARSON	George Maidstone	1872
29			PEARSON	Wilson Edwin Maidstone	1872
29			PEARSON	Edwin Maidstone	1907

29		PEARSON	Sarah Hannah	1908
30		STAPLES	Joseph	1878
31		STAPLES	Sarah	1876
32		MALIN	Infant	
33		MALIN	John	1897
33		MALIN	Sarah Edith	1885
33		MALIN	Anne	1887
35		SMITH	William Oliver	1892
36		SMITH	George	1886
37		SMITH	Alfred Owen	1888
38		SHERREY	William George	1882
39		GURLEY	Emily	1873
40		GURLEY	William	1887
41		WILKES	Jane	1857
41		WILKES	Gilbert	1858
41		WILKES	Jane	1860
41		WILKES	Jane	1867
41		WILKES	Thomas	1867
41		WILKES	Gilbert	1882
42		PRICE	Francis	1873
43		NEWTON	Sarah Annetta	1889
44		TALLIS	Ann	1889
45		TALLIS	James	1898
46		CROFT	John	1887
47		SMITH	Charles	1906
47		SMITH	Frances Elizabeth	1888
48		ALWARD	Ann	1832
49	48	ALWARD	Thomas	1865
50		ALWARD	Mary	1873
51		ALWARD	William	1883
52		ALWARD	William	1865
53		ALWARD	Thomas	1882
54		HARRISON	John	1875
55		HARRISON	Sarah	1870
56		GAZY	Thomas	1895
57		GAZY	Jesse William	1895
59		GAZY	Eliza	1845
59		GAZY	Ann	1856
59		GAZY	John	1875
60		GAZY	John Bishop	1886
61		BRANDLIN	Mary Jane	1882
62		PARKES	George	1878
62		PARKES	Mabel	1878
63		PARKES	William	1827
64		PARKES	John	1839
65		PARKES	Sarah	1798
66		PARKES	Richard	1825

67		BALL	Hannah	1833
68		GAZY	Amelia	1852
69		GAZY	Ann	1894
70		GAZY	Eliza	1845
71		GAZY	Ann Julietta	1864
72		GAZY	Samuel	1854
73		GAZY	Samuel	1883
73		GAZY	Elizabeth	1903
75		QUINNEY	Oliver	1885
77		FREER	Emma	1844
78		BURDETT	Henry Francis	1880
78		BURDETT	Mary Elizabeth	1905
78		BURDETT	Arthur Walwyn	1910
79		BALL	Mary	1854
80		BALL	Louisa	1879
81		BALL	Sophia	1846
82		BALL	Hannah	
83		BOUGHTON	Edward	1848
84		BALL	Elizabeth	1855
85		NEAL	Benjamin	1870
86		GAZY	Joseph	1872
87		GAZY	Thomas	1878
88		GAZY	Anne	1856
89		AVERN	Anne	1880
90		AVERN	Thomas	1867
91		STOCKLEY	Ellen	1898
92		SWINBOURNE	Mary	1898
93		SWINBOURNE	Devereua	1891
94		LEES	Elizabeth	1866
95	94	LEES	Henry	1883
96		ALLDAY	Norah Elizabeth	1893
97		GAZY	Mary Hannah	1897
98		GOULD	John	1900
99		BALL	Albert	1859
100		BALL	Joseph	1888
100a		BALL	Anne	1903
101		HAWKINS	Ambrose	1888
102		HAWKINS	Charles	1874
103		HAWKINS	Frederick	
104		DOWDESWELL	John	1905
104		DOWDESWELL	Eliza Ellen	1889
106		VAN WART	Fannie Finningley	1895
107		WART	Henry	1876
108		WART	Infant	
109		DAFFERN	Ann	1885
110		DAFFERN	William	1857
110		DAFFERN	William Henry	1877

111	BARKER	Edward Clayton	1899	
112	FULFORD	John	1827	
113	GILLESPIE	Frances	1869	
113	JOHNSON	Sarah Anne	1875	
113	JOHNSON	Mary Louisa	1876	
113	JOHNSON	Robert William	1889	
113	JOHNSON	Anne Elizabeth	1901	
114	BARKER	Mary Jane	1889	
114	BARKER	William Clayton	1892	
115	WHITE	John	1896	
115	WHITE	Elizabeth	1898	
116	WHITE	Joseph	1879	
117	WHITE	Edwin Henry	1877	
118	PAINTER	Frederick	1867	
119	WRIGHT	Lucy	1892	
120	DEELEY	Ebenezer Henry	1883	
121	BEAUFOY	Louisa	1880	
121	MARSTON	Percy	1880	
122	GRELTON	Jane	1865	
123	CHAMBERLAIN	Kate	1883	
124	CHAMBERLAIN	William	1891	
124	CHAMBERLAIN	Ann	1894	
125	CARR	Alice	1874	
126	JOHNSON	Elizabeth Isabella		
126	TONKS	Elizabeth	1867	
126	TONKS	Edmund	1880	
126	TONKS	Edmund	1898	
126	TONKS	Julia Ann	1878	
127	DUKE	Matilda	1885	
128	DUKE	Elizabeth	1875	
129	DUKE	David	1877	
129a	DUKE	David Locke	1906	
130	PAYNE	Clarence Aubrey	1868	
131	REACH	Sarah Ann	1874	
132	KELL	Charles Aylett	1861	
132	KELL	Matilda Van Wart	1872	
133	DAVIS	Henry Arthur	1883	
134	JONES	Walter Sam	1875	
135	RICHMOND	Henry	1891	
136	HAYES	Isaac	1815	
137	HAYES	Job	1846	
138	137	HAYES	Elizabeth	1846
139	HAYES	George	1899	
140	BALL	Thomas	1845	
141	BALL	Sophia	1846	
142	HAWKINS	Mary	1794	
142a	HAWKINS	William	1841	

143		JYNAS	Mary	1831
144		JYNAS	Thomas	1864
145		VINAES	Charles	1990
146		VYNOR	Mary Jane	1854
147		VINOR	Mary Anne	1845
148		VINER	Walter	1857
149		VINER	Samuel	1860
150		VINER	Lucy Charlotte	1865
151		HAWKINS	Charles	1874
152		HAWKINS	William	1863
153		HAWKINS	Eleanor	1880
154		BALL	Thomas	1888
156		HOUGH	John	1852
157		HOUGH	Sarah	1844
158		HOUGH	Anne	1839
162		HOUGH	Harriet Charlotte	1852
163		YEOMANS	John	1885
163		YEOMANS	Caroline	1900
170		WALTON	Thomas	1869
171		WALTON	Sarah Anne	1877
172		WALTON	Edith	
173		WALTON	Peries	1841
174		BALL	Elizabeth	1824
175	177	BALL	Fanny	1838
176	177	BALL	Sarah	1825
177		BALL	Sarah	1841
177		BALL	Joseph	1855
178		BALL	Joseph	1827
179		BALL	Sarah	1824
180	177	BALL	George	1841
181	177	BALL	Anne	1845
182	177	BALL	Harriette	1852
187		PHILPOTT	Sarah	1850
188		PHILPOTT	Eliza	1858
189		PHILPOTT	Sarah	1864
190		BLADON	Richard	1874
190		PHILPOTT	Richard	1874
192		BLADON	Ernest Alfred	1877
193		BLADON	Elizabeth	1866
194		HOUGH	George	1875
195		BLADON	Thomas William	1880
196		HOUGH	Harriet	1849
196		HOUGH	Mary	1849
196		HOUGH	Thomas	1867
196		HOUGH	George	1875
196		HOUGH	Hannah	1880
196		HOUGH	Harriet Charlotte	1852

197		HOUGH	William	
198		NEWTON	Sarah Elizabeth	1898
199		NEWTON	Sarah Annetta	1888
200		NEWTON	Edward	1887
200		NEWTON	Sarah	1895
201		NEWTON	Sampson	1868
202		PICKERING	William	1870
203		PICKERING	Sarah	
204		PICKERILL	William	1822
205		PICKERILL	John	1825
206		PICKERING	Thomas	1886
207	206	PICKERING	Susannah	1870
208		MASTERS	Hannah	1861
209		BARNETT	Richard	1823
210		BARRETT	William	1848
211		BARRETT	Sarah	1853
212		BARRETT	William	1880
213		TAYLOR	Mary	1853
213		TAYLOR	Joseph	1872
214		TAYLOR	George	1838
215		TAYLOR	Charles	1881
216	215	TAYLOR	Isabella	1883
217		TAYLOR	George Joseph	1888
218		YEOMAN	Infant	
219		ARISS	George	1859
220		ARISS	Esther	1859
221		RICHMOND	Ruth	1866
225		ARTON	George Oakes	1901
226		DUFFIN	Emelia	1894
227		DUFFIN	Emily	1893
229		DUFFIN	John Henry	1884
231		DUFFIN	Elizabeth	1870
232		DUFFIN	Eleanor	1879
233		DUFFIN	Thomas	1860
234		DUFFIN	Frederick	1859
235		DUFFIN	Dorothy	
237		PICKERING	William	1858
238		PICKERING	Mary	1862
239		CRANMER	Mary	1873
240		BALL	James	1814
240		BALL	Mary	1829
240		BALL	William	1844
241		WOODWARD	Joseph	1851
242		WOODWARD	Susannah	1827
243		WOODWARD	Ann	1832
243		WOODWARD	William	1840
244		WOODWARD	Samuel	1841

245		FULLARD	William	1813
246		FULLARD	Samuel	1828
247		FULLARD	Ann	
248		FULLARD	Mary	1813
249		FULLARD	Samuel	1859
251	246	FULLARD	Mary	1814
252		FULLARD	Mary Ann	1836
253		FULLARD	Joseph	1869
253		FULLARD	Sarah	1870
253		FULLARD	Peter Baker	1871
255		MOUNTFORD	Eleanor	1863
256		BALL	Betty	1870
257		BALL	Abraham	1828
258	258	BALL	John Tite	1870
258		BALL	Elizabeth	1869
259	270	BALL	Ellen	1855
260		WAKEFIELD	Elizabeth	1812
261		WAKEFIELD	Mary	1823
262		WAKEFIELD	Hannah	1803
263		WAKEFIELD	John	1811
264		WAKEFIELD	Mary	1801
265		WAKEFIELD	William	1828
266	267	WAKEFIELD	Susannah	1835
267		WAKEFIELD	John	1855
267		WAKEFIELD	Susan	1867
268	267	WAKEFIELD	Maria	1867
269		WAKEFIELD	James	1899
270		WOODWARD	Samuel	1865
271		WHITE	Anne	1868
273	177	YEOMANS	Eleanor	1855
276	279	PAXFORD	Henry	1831
277	279	PAXFORD	John	1843
278	279	PAXFORD	James	1844
279		PAXFORD	William	1818
279		PAXFORD	Ann Maria	1817
280	279	PAXFORD	Mary	1824
281	279	PAXFORD	William	1818
282		POWELL	Sarah	1888
283		OSBORNE	Ann	1884
284		DAFFERN	(or Fetherston) Thomas	1842
285		DANIELS	Emma	1874
286		DANIELS	Joseph	1895
287		DANIELS	Hannah	1899
288		HUNT	Ann	1885
289		HUNT	Richard	1895
290		HUGHES	John	1888
291		TAYLOR	Mary	1831

292	TAYLOR	Joseph	1836
293	TAYLOR	George	1838
294	TAYLOR	William	1839
295	TAYLOR	Elizabeth	1843
296	TAYLOR	Emma	1844
297	TAYLOR	John	1845
298	TAYLOR	Joseph	
299	TAYLOR	Mary	1853
300	TAYLOR	Annie	1887
301	TAYLOR	Jacob	1877
302	TAYLOR	Mary Ann	1891
303	TAYLOR	Anne Eliza	1857
304	TAYLOR	Charles	
305	CLAYTON	Joseph	1827
306	CLAYTON	Ann	1834
307	CLAYDON	William Edmund	1837
308	CLAYDON	Thomas	1835
309	CLAYDON	Mary	1835
310	CLAYTON	George	1855
311	CLAYTON	William	1867
312	CROSS	Charles	1856
313	CROSS	Harriet	1880
314	SMITH	Lucy	1882
315	CROSS	Henry	1847
316	CROSS	Samuel	1885
317	MITCHELL	William	1856
318	CRANMER	William	1858
318	CRANMER	Sarah	1877
319	CRANMER	John	1837
320	LUCAS	Sarah	1857
320	LUCAS	John Henry	1858
322	BALL	Elizabeth	1885
323	BALL	Joseph	1876
324	BALL	Joseph Edward	1874
325	BALL	Sophia	1883
326	BISHOP	John	1899
327	WATERS	Margaret	1855
327	WATERS	Hannah	1887
327	WATERS	George	1892
328	GAZY	Elizabeth	1881
329	BALL	Anne Draper	1870
330	BALL	Elizabeth	1869
331	BALL	Elizabeth	1871
332	LINDON	Charles Edward	1888
335	DOWNS	George	1891
335	DOWNS	Elizabeth	1906
335	DOWNS	Edith Mary	

336	BARRETT	Humphrey	1882
338	DOLEY	Mary	1842
339	DOLEY	John	1854
340	DOLEY	William	1853
341	DOLEY	Elizabeth	1862
342	DOLEY	James	1857
342	DOLEY	James	1868
342	DOWLEY	John	1888
342	DOWLEY	Sarah	1890
343	DOLEY	Thomas	1888
344	COOPER	Lucy	1859
345	COOPER	Elizabeth	1868
346	COOPER	Joseph	1876
347	COOPER	Elizabeth	1880
348	COOPER	Walter	1878
349	COOPER	Elizabeth	1861
350	COOPER	Charlotte Elizabeth	1856
351	COOPER	John	1850
352	TAYLOR	William	1875
353	RYDER	John	1871
355	GOULD	Caroline	1868
356	GOULD	Emma	1876
357	MARRIOTT	Sarah	1852
358	ROBBINS	Catherine	1875
359	ROBBINS	Jonas	1873
360	ROBBINS		
361	QUIN	Owen	1884
362	ROBBINS		
363	ROBBINS		
364	CROSS	Thomas	1839
365	CROSS	Harriet	
366	CROSS	Arthur Henry	1878
367	CROSS	Ellen	1871
368	CROSS	George	1895
373	GOLD	John	1823
374	GOULD	Selina	1856
375	GOULD	Edward	1858
376	GOULD	Lillie	1887
377	WARNER	Elizabeth	1847
378	WARNER	William	1848
379	WARNER	Sarah	1860
380	GOLD	Edward	1851
381	GOLD	Anne	1843
382	GOLD	Anne	1843
387	WARNER	John	1815
389	WARNER	Maria	1814
390	WARNER	Maria	1860

391	WARNER	Charles Thomas	1898
392	WEST	George Edward James	1855
393	GOLD	John	1830
394	GOLD	Charlotte	1834
395	MARGETTS	John	1852
396	MARGETTS	Mary	1839
402	GOLD	John	1813
403	GURLEY	George	1864
404	GURLEY	Elizabeth	1860
407	GURLEY	Emily	1872
408	KENDALL	Elizabeth	1845
409	KENDALL	John	1862
410	KENDALL	Thomas	1856
411	KENDALL	Thomas	1858
412	KENDALL	Elizabeth	1854
413	PRIDDY	Maria	1895
414	KENDALL	Hannah	1850
415	TURNER	William Thomas	1901
416	BROWN	John Dobie	1901
417	ALWARD	Mary	1901
418	STANLEY	Infant	
419	STANLEY	Hilda	1901
420	MARSLAND	Sarah Annie	1902
420	MARSLAND	James Parkin	1905
421	GOULD	Sarah Ann	1902
422	CRANMER	William	1902
423	GAZY	Thomas	1902
424	MALIN	John Bayes	1902
425	HOUSEMAN	Fred	1903
426	REED	Leonard	1903
427	VINER	John	1903
428	VINERS	William	1903
429	HALLARD	Hervert Edward	1903
430	COOPER	Hannah	1904
430	COOPER	John	1904
431	BRADFORD	Josiah	1904
432	HOLDEN	Emma	1904
433	BALL	Joseph	1904
434	WEST	George	1905
435	HARRISON	George	1905
436	WADSWORTH	Susan	1905
437	1 WILLIAMS	Joseph	1905
438	DAFFERN	Ann	1905
438	DAFFERN	Frederick	1905
439	LANE	Ann	1905
440	MARSTON	John	1906
445	GRIFFIN	Emma	1906

446		DOUGLAS	Florence Emily	1906
447		CHESSHIRE	Sidney Gordon	1906
448		FINCH	John Charles	1906
449		DOUGLAS	Norman Isaac	1906
450		WHEELER	Emma	1917
450		WHEELER	George Burton	1906
451		CROSS	Harriett	1906
452		GOULD	Charles Frederick	1906
453		CASTLE	Mary	1906
454		COOPER	William	1912
454		COOPER	Mary Ann	1907
455		GURLEY	Mary	1907
456		FINCH	Joseph William	1907
456		FINCH	William Alfred	1912
457		COLEY	Jane	1907
458		WILLIAMS	Marie Marguerite	1907
459		VINES	Gertrude Alice	1907
460		BINLEY	Dorothy Alice	1908
461		HAWKINS	Thomas	1908
462		BIRKETT	Maggie Jane	1908
463		LOVETT	William Henry	1908
464		GURLEY	Horace & Dorothy	1908
464a		WOOD	Mary Ann	1908
465		WATTS	William Reginald	1908
466		POWELL	Ethel Margaret	1908
467		KENDALL	John	1908
468		MASON	Sydney Herbert	1908
469		KENDALL	Charles	1909
470		FLORANCE	John William	1909
471		PACE	James	1909
472		HARWOOD	Henry Millington	1909
473	434	WEST	Hannah	1909
474		STOCKLEY	Charles	1909
475		GILBERT	Ada	1910
476		HARTWELL	Samuel	1910
477		JOHNSON	Florence Matilda	1910
478		DAWSON	Caroline	1910
479		WAREHAM	Bernard Joseph	1910
480		MUMFORD	Emily	1910
481		OWEN	Cyril George Thomas	1911
482		WILCOX	Lucy Hannah	1911
483		KIMBERLEY	Jane	1911
484		DOWNS	Alice Amy	1911
485		GOULD	Lydia	1911
486		CUTHBERT	Alfred Henry	1891
487		HEAPY	Sydney Thomas	1911
488		JONES	George Harry	1911

489		CROSS	Mary	1912
490		FOSTER	Henry	1912
491		HAWKER	Eliza	1912
492		LILLY	Ellen Elizabeth	1912
493		WHEELER	George	1912
494		ROBINSON	Mary	1912
495		HAWKINS	Eliza	1912
496		KENDALL	Samuel	1912
497		DOUGLAS	Ethel May	1912
498		HICKMAN	Thomas Frederick	1913
499		SMITH	Ethel May	1913
500		COUCHMAN	Lucy Jane	1913
501		HOLT	Alfred	1913
502		NEAL	Emma	1913
503		SIMKINS	George	1913
503		SIMKINS	Mary Ann	1915
504		SANDERS	Albert	1913
505		GARDINER	Eliza	1913
506		OWEN	Eric Norman	1914
507		CROSS	John	1914
508		MOTTRAM	Charles	1914
509		SULLIVAN	Mortimer	1914
510		ROGERS	Doris May	1914
511		SALMON	Alfred Sydney	1914
512		FIELD	Ann Elizabeth	1914
513		FREEMAN	Norman Ernest	1914
514		BEWLEY	William	1914
515		JARRETT	John Edward	1914
516		SMITH	Caroline	1914
517		WEST	James	1915
518		BLACKER	Amelia	1915
519		MOORE	Thomas Leslie	1915
520		WARNER	Sarah	1915
521		ALLDAY	Mary Ellen	1915
522		MUMFORD	Elizabeth	1915
523		RATCLIFF	John Francis	1915
524	471	PACE	Harriet	1915
525		MARLOW	Mary Ann	1915
526		ROBERTS	Mary	1915
527		LAIGHT	Ann	1916
528		DIPPLE	Frank	1916
529		WEBB	Helena Maud	1916
530		QUINNEY	Thomas Alward	1916
531		ROGERS	John	1916
532		TOOLEY	Ada Gertrude	1916
533		CROSS	Robert Henry	1916
534		DAWES	Robert	1916

535	490	FOSTER	Anna Julietta	1916
536		QUINNEY	Dorothy Elizabeth	1917
537	133	DAVIS	Sarah	1917
538		FULLARD	Sarah Eleanor	1917
539		CROSS	Harriett	1917
540		COOPER	Sarah	1917
541		ROE	Annie	1917
542	450	WHEELER	Emma	1917
543	468	MASON	John	1917
544		SMITH	Annie	1917
545		ASH	Emily Hannah	1918
546		JONES	Annie	1918
547		DUKE	Sarah Jane	1918
548		WALTON	Hannah	1918
549		BLOOMER	Giles Thomas	1918
550	549	BLOOMER	Anne Elizabeth	1918
551	98	GOULD	Dinah	1918
552		GROVE	Elsie	1918
553		WEBLEY	Annie Louisa	1918
554		HUGHES	Alfred	1919
555		CHAMBERLAIN	Kate	1919
556		COOPER	Helen	1919
557	269	WAKEFIELD	Jane	1919
558	428	VINER	Charles Thomas	1919
559		COLE	James	1919
560		TRENTHAM	George	1919
561		RICHMOND	Emma Rhoda	1919
562	534	DAWES	Annie Mary	1919
563	133	DAVIS	Frederick William	1919
564		HARRIS	Francis George	1920
565	455	GURLEY	Mary Jane	1920
566	556	COOPER	Ida Grace	1920
567		HUGHES	Jane	1920
568		NEWTON	Isaac	1920
569		TALLIS	Molly	1920
570	538	FULLARD	Samuel	1920
571		GOLD	Joyce	1920
572		WHITWELL	William	1920
573		JOHNSON	Bert	1921
574		ALLWOOD	Edith	1921
575		ROBINSON	Elizabeth	1921
576		FINCH	Ann Selina	1921
577		HARTWELL	Dinah Ellen	1921
578		LUDLOW	Amelia	1821
579		LEWIS	Irene Bessie	1921
580	282	OSBORNE	Louise	1921
581	435	HARISON	Elizabeth	1921

582		ADKINS	Elizabeth May Barbara	1922
583		ASTLEY	James	1922
584		BALL	Elizabeth	1922
585	560	TRENTHAM	Mary Ann	1922
586		GOULD	Florence	1922
587		HOLLISS	William	1922
588		FINCH	John	1922
589	455	GURLEY	George	1922
590	225	ARTON	Helen	1922
591		BROWN	Amelia Louise	1923
592	579	LEWIS	Christopher John	1923
593	468	MASON	Elizabeth	1923
594		FARMER	Sarah Ann	1923
595	538	FULLARD	Joseph	1924
596		DEPPER	Eleanor	1921
597		NASON	George	1924
598	283	BISHOP	Ada	1924
599		EDGINGTON	Sarah Elizabeth	1924
600		KIBBLER	Kenneth John	1924
601	120	DEELEY	Louisa Sarah	1924
602		TALLIS	Ellen	1924
603	560	REYNOLDS	Sir Francis Jubal	1924
604		COOK	Ann	1924
605		CULLWICK	Bessie Draper	1925
606		MELLOR	Lizzie	1925
607		RUDD	William Ward	1925
608	545	ASH	Alfred James	1925
609		JARRETT	Marion	1925
610	556	COOPER	John	1925
611		TIPPETTS	Spencer Frank	1925
612		WALTON	William	1925
613		SAULT	Laura	1926
614		KENDALL	Ann	1926
615		BATCHELOR	Cyril Tabworth	1926
616		TALLIS	Edward	1926
617		HOLLISS	John	1926
618		LANCASTER	Frederick	1926
619		WEST	John	1926
620		DANIELS	William	1926
621	757	ROBINSON	Charles	1927
622		ALLWOOD	Henry	1927
623		CATTELL	Hannah	1927
624		KAIN	Julia	1927
625		CHAMBERLAIN	Thomas	1927
626		GOULD	William	1927
627		HEAPY	Moses Moss	1927
628		CARLESS	Wallis1927	

629		SMITH	William	1927
630		KELL	Washington Van Wart	1927
631		EDGINGTON	Fanny Lucas	1928
632		HUGHES	William	1928
633		MUMFORD	William	1928
634		PINFOLD	William	1928
635		POWELL	Rowland	1928
636	596	DEPPER	Annie	1928
637		ESCHALAZ	Mary Elizabeth	1928
638		PERKS	Sarah Jane	1928
639		PINCHER	Alice Margaret	1929
640		CHEDHAM	Dennis William	1929
641		PETTETT	Edith Ada	1929
642		CRANE	Alice Mary	1930
643		McFERRAN	John Cecil Grant	1930
644	503	SIMKINS	Mary Ann	1930
645	111	BARKER	Lucy Caroline	1930
646	637	ESCHALAZ	Arthus Charles	1930
647	594	FARMER	Joseph	1930
648	630	KELL	Charles Van West	1930
649	587	HOLLISS	Elizabeth	1930
650		DOWSETT	Robert Edward	1930
651		HARRIS	Alfred Reid	1931
652		TAYLOR	Thomas	1931
653	617	HOLLISS	Charlotte	1931
654		EDGINGTON	William	1931
655		MILLER	Frank	1931
656		WILLMOTT	Dorothy Julia	1931
657	133	DAVIS	Helen	1931
658	613	SAULT	Margaret	1931
659		THORNE	Ellen Elizabeth	1931
660		JONES	Harry	1931
661		LANGLEY	Hilda	1932
662		WILCOX	Ernest Lloyd	1932
663		ALWARD	Thomas	1932
664		HALFORD	Peg	1932
665		BUCKLEY	Walter Thomas	1932
666	508	MOTTRAM	Jane	1932
667		DOUGLAS	Isaac	1932
668		TALLIS	James	1932
669		VAUGHAN	William James	1932
670		WINDLE	Edith Emily	1932
671		GIBBARD	William	1932
672		BARR	Harry	1932
673		NASH	Frederick William	1932
674		CONWAY	Ellen Maud	1933
675		BROWN	Daisy May	1933

676	525		MARLOW	John	1933
677			ROGERS	Alice Annie	1933
678			DAVIES	Elizabeth	1933
679			SADLER	Frederick George	1933
680	668		TALLIS	Mary	1933
681			BROWN	Elizabeth Ethel	1933
682			HALL	Florence	1933
683	470		FLORANCE	Kate Pheobe	1933
684			DUFFIN	Annie Mary	1933
685			DAVIS	Sidney Clinton	1933
686			BUCKLEY	Eliza May	1934
687			HOGGINS	Hilda Marie	1934
688			CATTELL	Frederick Samuel	1934
689			TILLY	Mary	1934
690			SMART	Elsie May	1934
691			JEYS	James	1934
692			PICKFORD	William	1934
693	652		TAYLOR	Jane	1934
694			SANDERS	Albert Ernest	1934
695			SMITH	George Frederick	1935
696			LEIGHTON	Mary	1935
697		Ashes	CARTER	Charles Albert	1928
697			CARTER	Alice Myra	1935
698			HUTCHINGS	Richard	1935
699			WEST	George	1935
700			OWEN	Harriet	1935
701			HUGHES	Sarah Ann	1936
702			BUNN	Emma	1936
703	642		CRANE	Henry Arthur	1936
704	494		ROBINSON	Elizabeth	1936
705			MUNRO	Keith Murdo	1937
706			GURLEY	Henry	1937
707			CARTWRIGHT	Minnie	1937
708	133	Ashes	DAVIS	Montague Joseph Cotton	1937
709			ROBERTS	Sarah Ann	1937
710	641		PETTETT	William	1937
711			SKINNER	Sheila Mary	1937
712			CLEWS	Katrina Charlotte Eugenie	1938
713			BRADLEY	Annie Elizabeth	1938
714			STEELE	William	1938
715			BOWEN	Charles Minshall	1938
716			NEWTON	Clara	1938
717	627		HEAPY	Conway	1938
718			TILDESLEY	Thomas Ernest	1938
719	611		TIPPETTS	Anita Elizabeth	1938
720			BISHOP	Henry	1938
721	682		HALL	John	1938

722		TALLIS	Edith Mary	1939
723	667	DOUGLAS	Eliza	1939
724		WEST	Amy	1939
725		TALLIS	Wilfred	1939
726		HARRIS	Sarah Ellen	1939
727		OSBORNE	George	1939
728		JONES	George	1939
729		BUCKLEY	Walter James	1939
730		ALLWOOD	James	1939
731	713	BRADLEY	William	1939
732		HAWKER	Andrew James	1939
733		HEAPY	Harriet	1939
734	670	WINDLE	William Henry	1940
735	606	MELLOR	William Rylands	1940
736		DODD	Keith Smith	1940
737		TALLIS	Edward James	1940
738		GURLEY	Beatrice May	1940
739		STOKES	Walter Henry	1940
740	656	WILLMOTT	Minnie Emily	1940
741		NORWOOD	Francis John	1940
742	503	SIMKINS	Kate	1940
743		VINES	William Henry	1940
744		ALCOCK	Margaret Elizabeth	1940
745		ENGLAND	John Edward	1940
746	630	KELL	Lucy Irving	1941
747		WILKINSON	Charles	1941
748		LAIGHT	Sarah	1941
749		LOADER	Charlotte	1941
750		STEELE	Edward	1941
751		ENGLAND	Edward George	1941
752		CASTLE	Shara Rhoda Esther	1941
753	709	ROBERTS	William	1941
754		JONES	Wilfred William	1941
755		SKELSEY	Francis Harold	1941
756		OWEN	George	1941
757		PARKER	James Everett	1942
758		DOUBLEDAY	Ernest Francis	1942
759	706	GURLEY	Mary Ann	1942
760		Ashes NASH	Alfred William	1942
761		CURTIS	Richard James	1942
762		SMITH	Selina Jennie May	1942
763		CROWDER	Ralph	1942
764		CROSS	Frederick	1943
765		ROE	Thomas	1943
766		OWEN	Reginald Webb	1943
767		ROTHERHAM	Emma Julia	1943
767		ROTHERHAM	Henry Arthur	1943

768			HUMPHRIES	Edith Selina	1943
769	725		TALLIS	Ann Elizabeth	1943
770	754		EMPSON	Doris Annie	1943
771			HOOD	Frederick James	1943
772			LANE	James Reginald	1943
773	716		NEWTON	John Titus	1943
774			WILLISON	Herbert	1943
775			JONES	Charles Thomas	1944
776			DEARN	Mary	1944
777			TURNER	Richard John	1944
778			BALL	John	1944
779			CROSS	Sarah Jane	1944
780	523		RATCLIFF	Catherine Esther	1944
781	521		ALLDAY	Harry	1944
782	665		BUCKLEY	Emma	1944
783	779		CROSS	John	1944
784	714		STEELE	Agnes	1944
785			VINES	Annie Laura	1945
786			RALPHS	Walter William Henry	1945
787			FEWINGS	Elsie Beatrice	1945
788			KAIN	Daniel Thomas	1945
789			HOLLIS	Henry George	1946
790	744		ALCOCK	Percy	1946
791	775		JONES	Alice Maud	1946
792	764		CROSS	Sylvia	
793			HARRIS	Eleanor Gertrude	1946
794	554		HUGHES	Mary Beatrice	1946
795	763	Ashes	CROWDER	Jocelyn Mary	1946
796			BRASH	Margaret	1946
797	614		KENDALL	Lilian	1947
798	665		BUCKLEY	Daisy	1947
799			CLEAVER	John	1947
800	778		BALL	Alice	1947
801			MORTON	Arthur Henry	1947
802			SHARPE	Barbara Ada Elaine	1947
803	1		WILLIAMS	Martin James	1947
804			WILLIAMS	Fanny Isabella	1948
805			THOMPSON	Edith Ellen	1948
806	678		DAVIES	Charles Henry	1948
807			SHALDERS	Alexander John	1948
808			CLEAVER	Ronald Edward	1948
809	504		SANDERS	Olivia	1948
810			EDWARDS	John	1949
811	605		FRANCIS	Bertha Mary	1949
812			STEELE	William Major	1949
813			TRINGHAM	Jessie Violet	1949
814	763	Ashes	CROWDER	Maude Alice	1949

815		Ashes	NEWTON	Florence Jessie	1950
816	659		THORNE	William Henry	1949
817	728		JONES	Ada Alice Helen	1949
818	768	Ashes	HUMPHRIES	John Standish Akers	1949
819			MITCHELL	Jessie Satelitte	1949
820			DANGERFIELD	Samuel John Ernest	1949
821			DOUGHTY	Henry	1950
822	660		JONES	Margaret Rosalind	1950
823	715		BOWEN	Helen Louise	1950
824			CLARKE	Ada Elizabeth	1950
825	616		TALLIS	Fanny Jane	1950
826	763	Ashes	CROWDER	Edgar	1950
827			SMITH	Gertrude Annie	1950
828			SMITH	Thomas	1950
829	752		CASTLE	Henry	1950
830	643		McfERRAN	Helen Frances	1950
831			WILLMOTT	Charles William	1950
832	815	Ashes	NEWTON	Revd E.A.	
833			SHAW	Mary	1950
834			BURROW	Ada Louisa	1950
835			DAVIES	John	1950
836			HICKMAN	Henry James	1950
837	805		THOMPSON	Frank Glen	1951
838			JONES	Ernest Harold	1951
839			MARTIN	Annie	1951
840			MOWER	Arthur	1951
841			DUNMORE	William	1951
842	437		WILLIAMS	John	1951
843	494	Ashes	ROBINSON	Eleanor	1951
844	698		HUTCHINGS	Elizabeth	1952
845			LOACH	Albert	1952
846	756		OWEN	Annie	1952
847	810		EDWARDS	Ellen	1952
848			CROWE	Clara	1953
849	833		SHAW	Joseph William Fairfax	1953
850	623		CATTELL	Charles Haines	1953
851			JONES	Rosa Elizabeth	1953
852			MANDER	Graham	1953
853			MANDER	Keith	1953
854			HILL	Frances Evelyn	1953
855	834		BURROW	Robert Henry	1953
856	819		MITCHELL	Arthur John	1953
856b		Ashes	WILLIAMS	Hubert James	1954
857			OSBOURNE	Charlotte	1954
858	761	Ashes	CURTIS	Edith	1954
859	754	Ashes	EMPSON	Walter	1954
860	838		JONES	Ada Jessie	1954

861			GREEN	John Eric	1954
862			WOODWARD	Alfred James	1955
863	771		HOOD	Julie Louise	1955
864			BRINE	Charles	1955
865			WEST	Mary Ann	1955
866	772		LANE	Nora May	1995
867			WILLIAMS	Joseph John	1955
868			GRAY	William Leslie	1955
869	718		TILDESLEY	Elizabeth	1955
870	707		CARTWRIGHT	Harry Percy	1955
871			GURLEY	Thomas	1956
872			MARTINEAU	Gaston Madeley	1956
873			CLEWS	Harry Douglas	1956
874			WILLIAMS	William Ernest	1956
875	635		POWELL	Caroline Margaret	1956
876	749		LOADER	George William	1956
877		Ashes	MUNRO	Louise	1956
878	787		FEWINGS	Hubert William	1956
879	133	Ashes	DAVIS	Claire Amelia	1956
880	722		TALLIS	Percy	1956
881	804	Ashes	WILLIAMS	John Davaston	1957
882			EVANS	Walter	1957
883			WATTS	Agnes Annie	1957
884			HICKMAN	George	1957
885			PARKER	Clarice Ivy	1957
886			BICKLEY	Edith Elizabeth	1957
887		Ashes	MORRIS	Stanley Howe	1957
888			SMITH	John Vernon	1957
889	886	Ashes	BICKLEY	Edward Robert	1957
900			SUNDERLAND	John Edward	1958
901	754	Ashes	JONES	Alfred Henry	1958
902			ALLDAY	Henry Nelson	1958
903	862		WOODWARD	Emily	1958
904			COURTNELL	Kathleen Annie	1958
905			LAKE	Doris Mary	1958
906			ADAMS	Edward Leslie	1958
907	763	Ashes	CROWDER	Edgar Lawrence	1958
908		Ashes	WINDELBANK	Harry John	1958
909	748		LAIGHT	Francis George	1959
910		Ashes	THOMAS	Mary Jane	1959
911			BATEMAN	Gertrude Maria	1959
912			KENDALL	Mary Jane Birkett	1959
913		Ashes	GIMES	John	1959
914		Ashes	WILSON	Archibald	1959
915		Ashes	WOODWARD	Alfred Thomas	1960
916	885		PARKER	Ada Sophia	1960
917			GURLEY	Ernest	1960

918			ALLIBONE	Martha	1961
919	496		KENDALL	Louisa	1961
920			TURNER	Ethel May	1961
921	785		VINES	Charles John	1961
922			CROSS	Evelyn Mabel	1961
923	705	Ashes	MUNRO	Dorothy Eileen	1961
924			TURNER	Alice Maud	1961
925	1524	Ashes	ROWLEY	Albert Christopher	1961
926	502		MOULSTONE	Arthur	1961
927			BUCKLEY	Frederick	1962
928	768	Ashes	FENTON	Lillian Frieda Akers	1962
929	867		WILLIAMS	Eliza Ellen	1962
930		Ashes	WILLIAMS	George	1962
931	760	Ashes	NASH	Josephine Karen	1962
931	871		GURLEY	Ada	1961
932		Ashes	EDGE	William Ritchie	1962
932			TRICKER	Frances	1962
933			WILD	Howard Guy	1962
934			FORRESTER	Marion Ethel	1962
935	669		VAUGHAN	Anne Elizabeth	1962
936		Ashes	STOCKLEY	Margaret	1962
937			HUGHES	Clement Leslie	1962
938			SHUSHALL	Thomas James	1963
939			ROGERS	Frank Archibald	1963
940	911		BATEMAN	Stephen	1963
941		Ashes	CHRISTIE	Evendoline Florence	1963
942			GOULD	Nellie	1963
943			MITTON	Eric John	1963
944	808		CLEAVER	Leticia	1963
945	768	Ashes	HUMPHRIES	Ernest Harry	1963
946	534	Ashes	DAWES	Annie	1964
947	887	Ashes	MORRIS	Harriet Doreen	1964
948			OVERTON	Jessie	1964
949			CARTER	Albert Edwin Hodson	1964
950			NUNN	Annie Eliza	1965
951	807		COTTERILL	Effie Louisa	1965
952	692		PICKFORD	Emily	1965
953		Ashes	RYAN	John Martin	1965
954	750		STEELE	Elsie Ellen	1965
955			FLORANCE	John Barber	1965
956	924		TURNER	Ernest Alfred	1965
957			TALLIS	James	1965
958		Ashes	ALLSO	Emily	1965
959	949		CARTER	Annie Isabell	1965
960			HUNT	Leonard Robert	1965
961			BARR	Fanny	1965
962			WALTON	Elsie	1965

963		Ashes	TUCKER	Dorothy Joyce Susanne	1965
964		Ashes	TURNER	Alfred Victor	1965
965	882		EVANS	Alice Elizabeth	1966
966	922		CROSS	William	1996
967	684		DUFFIN	William	1966
968			HOLLISS	Thomas Charles	1966
969			DODD	Regnard Smith	1966
970		Ashes	SMITH	Cecil Lionel	1966
971			SHAW	Grace Mary	1966
973			BIRD	Mabel Evelyn	1967
974	813		TRINGHAM	Harry	1967
975			MORRIS	Sian Joanne Mary	1967
976	927		BUCKLEY	Jessie	1967
977			WESTON	Richard Albert	1967
978	743		VINES	Agnes Mary	1967
979			BEDDOE	Harold	1967
980			NEWTON	John Titus	1968
981			CAVE	John Norton	1968
982	774		WILLISON	Frances Mary	1968
983	768	Ashes	WEBB	Alie Eleanor Akers	1968
984			DAWES	Andrew Frank	1968
985			RICHARDS	George Beaufort Lancaster	1968
986	662		WILCOX	Alice Jane	1968
987	861		GREEN	Kathleen Mary	1968
988	722	Ashes	TALLIS	Edith Mary	1968
989	839		BURTON	Thomas	1968
990			McCABE	John William	1969
991	762		SMITH	Frederick Edward	1969
992			CHAMBERS	Mabel Annie	1969
993	737		TOMPSTOE	Nancy	1969
994			WHITE	Henry Malcolm	1969
995			HAWKER	Andrew Ambrose	1969
996	615	Ashes	BATCHELOR	Bessie Kate	1969
997			EDGE	William Vincent Selby	1969
998			DEAVES	Louis	1969
999	765		ROE	Agnes	1969
1000			ILOTT	Albert	1969
1001		Ashes	JONES	Leslie	1970
1002			HICKMAN	George Alfred	1970
1003	961		BARR	Harry	1970
1004	918		ALLIBONE	Alfred William	1970
1005		Ashes	GOUGH	Thomas Raymond	1970
1006			FRANCIS	Bernard William Richard	1970
1007	914	Ashes	WILSON	Ailsa	1970
1008			CARNEY-SMITH	John Aloysius	1970
1009	737	Ashes	TALLIS	Bertha	1970
1010			FLORENCE	Mona	1970

1011	820	Ashes	DANGERFIELD	Ethel	1970
1012		Ashes	JONES	Edith	1970
1013			BIGGAR	Maud Mary	1971
1014			MILLER	May	1971
1015	1000		ILOTT	Lillian	1971
1016			CARTER	Ernest	1971
1017			BAKER	Marjorie Eileen Harper	1971
1018			GRIFFITHS	Robert John	1971
1019	836		HICKMAN	Kate Rebecca	1971
1020	705	Ashes	MUNRO	John Waugh	1971
1021	883		WATTS	Alfred	1971
1022	1016		CARTER	Florence Harriet	1972
1023			BARTLETT	Dorothy	1972
1024	611	Ashes	TIPPETTS	Malcolm Frank	1972
1025			BODEN	James Alfred	1972
1026			LANE	Ella Nora	1972
1027			JARVIS	Wilfred Thomas	1972
1028	760	Ashes	NASH	Elizabeth	1972
1029		Ashes	DAVIES	Ernest	1972
1030	687		HOGGINS	Thomas Edward	1972
1031	884		HICKMAN	Ann Rebecca	1973
1032			TURNER	Margaret	1973
1033			BROWN	Eva Sarah	1973
1034	902		ALLDAY	Josephine Frances	1973
1035	969		DODD	Doris Evelyn	1973
1036			WILLIAMS	Bertha	1973
1037			HAWKER	Tom	1973
1038		Ashes	LEWIS	Mildred Gertrude	1973
1039			COX	Harold Frederick	1973
1040			RICHEY	Madge	1973
1041		Ashes	THOMPSON	George Frederick	1974
1042	992		CHAMBERS	Andrew Arthur	1974
1043		Ashes	BURKE	Reginald	1974
1044	874	Ashes	WILLIAMS	Patricia Lilian	1974
1045	695		SMITH	Cyril John	1974
1046			FAWKE	Margery Louisa	1974
1047			MEAKIN	Pauline Mary	1947
1048		Ashes	HODGES	Phyllis Mary	1966
1048		Ashes	HODGES	Philip Aston	1974
1049	938		SHUSHALL	Amy Dorothy	1974
1050	995		HAWKER	Edith Emily	1974
1051	635	Ashes	WRIGHT	Margery Ellen	1975
1052		Ashes	WHEELWRIGHT	Leslie Vincent	1975
1053	1036		WILLIAMS	Frederick Percy	1975
1054	955		FLORANCE	Mabel Victoria	1975
1055	615	Ashes	BATCHELOR	John	1975
1056		Ashes	HOUGHTON	Reuben	1975

1057	757		PARKER	Maxwell Victor Everett	1975
1058	504		GARDINER	Millicent Olivia Mary	1975
1059		Ashes	HADLEY	John Gilbert	1975
1060		Ashes	BAILEY	Harold John	1975
1061	962		WALTON	Charles Henry	1975
1062			WRIGHT	Winifred Alice	1975
1063	856b		WILLIAMS	Nellie	1976
1064			HALLARD	Hilda Ellen	1976
1065		Ashes	WOOD	Hilda Mary	1976
1066			CLARK	Cyril Frederick	1976
1067			MORGAN	Arthur Emrys	1976
1068	1027	Ashes	JARVIS	Gladys Mary	1976
1069	611	Ashes	TIPPETTS	Doris Evelyn	1976
1070	937		HUGHES	Mary Elizabeth	1977
1071	908	Ashes	WINDELBANK	Catherine Emily	1977
1072			JEYS	Louisa Maud	1977
1073	786		RALPHS	Margaret Elizabeth	1977
1074	765	Ashes	CROSS	Margaret Noreen	
1075			MOSS	Josephine Margaret	1977
1076		Ashes	PARSONS	Maurice John	1977
1077			WALLINGTON	Charles Henry	1977
1078	994		WHITE	Sarah Elizabeth	1977
1079	754	Ashes	JONES	Amy	1977
1080	874		WILLIAMS	Esther	1978
1080			ROBERTS	James William	1978
1081		Ashes	ROBERTS	James William	1978
1082			VINES	Charles John	1978
1083			PATERSON	Leslie Gordon	1978
1084	682		HALL	Lillian Margaret	1978
1085			LOACH	Basil	1978
1086			WATSON	Eric	1978
1087			SCOTT	Robert McCulloch	1979
1088			WILLIAMS	Doris Kate	1979
1089		Ashes	HARTLEY	Winifred Mary	1979
1090			BARRATT	Isabella	1979
1091		Ashes	BLACKSTAD	Erik Michael	1979
1092		Ashes	ROBINSON	Henry Victor	1979
1092a		Ashes	SHAW	Charles John George	1979
1093			UDALL	Olive Margaret	1979
1094			SMITH	Cecil Edward James	1979
1094a		Ashes	SYMES	Jean Irela	1979
1095			MORRAL	Sydney	1979
1096	1040		RICHEY	William Draycott	1979
1097	678		DAVIES	William Charles	1980
1098	545	Ashes	ASH	Graham Baron	1980
1099	960		HUNT	Elsie Mary	1980
1100			YOUNG	Thomas Owen	1980

1101	1052	Ashes	WHEELWRIGHT	Ida	1980
1102		Ashes	THOMPSON	Paul David	1980
1103	695	Ashes	JACKSON	Jacqueline Gladys	1980
1104			PROSSER	James Francis Cyril	1981
1105			THOMPSON	Betty	1981
1106	904		COURTNELL	William Henry	1981
1107		Ashes	PEARCE	Arthur Leslie	
1108		Ashes	RECORD	Leslie Thomas	1981
1109			ROGERS	Gordon	1981
1110		Ashes	BLAKEWAY	Dorothy Laura	1981
1111		Ashes	WRIGHT	Ethel Catherine	1981
1112		Ashes	MAY	Mark Tinslay	1981
1113		Ashes	GORDON	Robert Arthur	1981
1114	1039		COX	Ada Mary Naomi	1981
1115		Ashes	SCRIVENER	Desmond	1981
1116		Ashes	CHRISTIE	Doris Catherine	1981
1117	957		TALLIS	Charlotte Emily	1981
1118	813		TRINGHAM	Maisie Alexina	1988
1118			VINES	Harry	1981
1119			HUNTER	Doris Louise	1981
1120			JOHNSON	Ernest Edward	1981
1121			LEAMAN	George William	1981
1122		Ashes	SHIRVINGTON	Albert Frederick George	1981
1123			WHITEHEAD	Edward	1981
1124	873		CLEWS	Hilda Elizabeth	1982
1125			CHAMBERS	Richard Michael	1982
1126			BOLDRY	Doris Masie	1982
1127		Ashes	TERRY	Walter Seymour	1982
1128	943		MITTON	Grace Evelyn	1982
1129	755		SKELSEY	George Raymond	1982
1130			THOMPSON	Lilian May	1982
1131		Ashes	MAYERS	Marjorie	1982
1132	779		MANDER	Jenny Gertrude	1982
1133	763	Ashes	CROWDER	Hilda Maud	1982
1134			LUCAS	Brenda Jean	1982
1135		Ashes	ELGOOD	Thomas Harvey	1982
1136		Ashes	SHARP	James	1982
1137		Ashes	HAMMOND	William Thomas	1982
1138	854	Ashes	HILL	Horace Francis	1983
1139	948		WOODS	Barbara Joan	1963
1140		Ashes	ROBERTS	Frederick Thomas	1983
1141	741		NORWOOD	Sarah Ann	1983
1142			TALLIS	Edward William	1983
1143	981		CAVE	Violet Alexandra	1983
1144		Ashes	THOMPSON	Marjorie	1983
1145	977		WESTON	Alice May	1983
1146		Ashes	STOKES	Nicolas Royston	1983

1147	1094		SMITH	Doris Irene	1983
1148			BOSSWARD	Joan Edna	1983
1149		Ashes	SWINDELL	Elizabeth	1984
1150	682	Ashes	HALL	John Edward	1984
1151			WYKEHAM-MARTIN	Fiennes Fairfax	1984
1152	815	Ashes	CHRISTIE	Marjorie Winifred	1984
1153			NEWTON	Phyllis Ruth	1984
1154	1017		BAKER	Philip Howard Horton	1984
1155	765	Ashes	CROSS	Leslie John	1984
1156	758		DOUBLEDAY	Eunice Mary	1984
1157	737	Ashes	CLARK	Betty	1984
1158	971		JOHNSON	Kathleen Emily	1984
1159			HICKMAN	Olive Susan	1984
1160	751		CAMDEN	Eliza	1985
1161	1062		WRIGHT	Henry Herbert	1985
1162			PALMER	Margery	1985
1163			SHARP	Maureen	1985
1164	1162		PALMER	Margaret Violet	1985
1165			THOMAS	Harold Ernest	1986
1166		Ashes	BRUCE	Francis George Joseph	1986
1167			HICKEN	Marjorie	1986
1168		Ashes	PICKERING	Margaret Edna	1986
1169	970	Ashes	SMITH	Doris Lillian	1986
1170			LAIGHT	Ernest Brian	1981
1171		Ashes	WIMBUSH	Brian Fielding	1986
1172	1091	Ashes	BLACKSTAD	Olive Kathleen	1986
1173			TERRY	Edith Faith Eileen	1986
1174	1090		BARRATT	James Frederick	1986
1175			BURMAN	Francis Mary	1986
1176		Ashes	CLARKE	Audrey	1987
1177	868		GRAY	Edith Lillian	1987
1178			SMITH	Ruth Eleanor	1987
1179		Ashes	CARTER	Frederick Edwin (Dick)	1987
1180		Ashes	FLEAR	Ada Gertrude (Molly)	1987
1181		Ashes	COLE	Margaret Doreen	1987
1182	1033		BROWN	Albert Edward	1987
1183	1159		HICKMAN	Henry George	1987
1184	695	Ashes	SMITH	Gertrude Lucy	1985
1185	1010		FLORANCE	Harry	1988
1186	785	Ashes	VINES	Elsie Rose	1988
1187		Ashes	BATES	Joseph	1988
1189		Ashes	WATERS	Stephen	1988
1190		Ashes	KING	Cecile Mary	1988
1191		Ashes	HETHERINGTON	Pamela Mary	1988
1192	765	Ashes	ROE	Agnes Louisa	1988
1193	1014		MILLER	John Edward	1988
1194	1064		HALLARD	Wilfred Henry	1988

1195		Ashes	SNOOK	June Elizabeth	1989
1196	785	Ashes	VINES	Charles Geoffrey	1989
1197	789	Ashes	HOLLISS	Ada Nellie	1989
1198	1113	Ashes	GORDON	Lucille Mary	1989
1199	985		WILLING	Edna Victoria	1989
1200		Ashes	DAVIES	Griffith Ellis	1989
1201	1056	Ashes	HOUGHTON	Marjorie Esther	1989
1202	807	Ashes	SHALDERS	Effie Mildred	1989
1203	886		BICKLEY	Roger	1989
1204	1048	Ashes	HODGES	Vera Edith	1989
1205			BICKNELL	Peter Brian	1989
1206		Ashes	ALLWOOD	Janet Irene	1989
1207		Ashes	DUNFORD	Reginald John	1989
1208			TALLIS	Samuel Edward	1989
1209			JONES	Harry John	1989
1210		Ashes	SMITH	Michael	1989
1211	1131	Ashes	MAYERS	James Bowen	1990
1212	1187	Ashes	BATES	Margaret Insull	
1213		Ashes	SMALLMAN	Grace Mary Louise	1990
1214			ENGLISH	Wilfred	1991
1215	913	Ashes	GIMES	Lucy Frances	1991
1216		Ashes	HULL	Winifred Louisa	1991
1217	1214		ENGLISH	Margery	1991
1218	1115	Ashes	SCRIVENER	Olive Eleanor	1991
1219	1167		HICKEN	Phyllis Mary	1991
1220		Ashes	JONES	Leonard William	1991
1221		Ashes	MOORCROFT	John William	1991
1222		Ashes	HARDY	Rex William Horace	1991
1223	760	Ashes	CLARK	Pamela Holmwood	1991
1224		Ashes	STREET	Bernard Joseph	1991
1225	1047		MEAKIN	Basil Rodney Grey	1991
1226		Ashes	STYLES	Frederick John William	1991
1227	1167		HICKEN	Gladys	1991
1228		Ashes	BOTTOMLEY	Ronald Halstead	1991
1229	1190	Ashes	KING	Douglas Norman	1992
1230		Ashes	McLACHLAN	Doris Anne Rosina	1992
1231	1082		VINES	Fanny Gwendoline	1992
1232	997	Ashes	EDGE	Christopher Selby	1992
1233		Ashes	HORTON	Jill Kathleen	1992
1234		Ashes	CADBURY	Gillian Mary	1992
1235		Ashes	SIMS	James Albert Gordon	1992
1236			NEWTON	Frank	1993
1237	1032	Ashes	TURNER	Arthur Ernest Purday	1933
1238	942	Ashes	ADKINS	Dorothy Gillian	1993
1239	968		HOLLISS	Ada	1993
1240		Ashes	LEWIS	Ethel (in 754)	
1241			HOLLENDER	Rosanne	1993

1242		Ashes	CARTER	Violet Merle	1993
1243		Ashes	MANDER	Florence Lilian	1993
1244			WRIGHT	Amy Jane	1993
1245	998		DEAVES	Lillian May	1993
1246		Ashes	WRIGHT	Maurice John	1993
1247		Ashes	BOCOCK	Noel	1993
1248			ROBBINS	Henry Thomas	1993
1249		Ashes	MAY	Gemma Munro	1993
1250		Ashes	WOOTTON	Harold Ernest	1994
1251		Ashes	HORTON	William Robert Michael	1994
1252			ADAMS	Ralph	1994
1253		Ashes	ROBERTS	Betty Florence	1994
1254		Ashes	GEESON	Thomas Cyril	1994
1255		Ashes	HOGGINS	Frances Barbara	1994
1256			APPLEBY	Margaret Joyce	1994
1257			GOULDING	Frank Alan	1994
1258	1060	Ashes	BAILEY	Winifred Christine	1994
1259		Ashes	WEAVING	Geoffrey Combe	1994
1260			POWNEY	Mary	1994
1261			PATRICK	Frances	1994
1262	1257		GOULDING	Dorothy	1994
1263	948		WOODS	Victor Edward	1994
1264	1083	Ashes	PATERSON	Edith Josephine	1994
1265	1135	Ashes	ELGOOD	Norah	
1266			TALLIS	William James	1995
1267	760	Ashes	CLARK	Alan David	1995
1268	1092	Ashes	ROBINSON	Florence	1995
1269		Ashes	CROSS	Harriet Ellen	1995
1270			JACQUES	Walter John	1995
1271		Ashes	BOSLEY	Margaret Audrey	1995
1272		Ashes	COOK-PRICE	Violet Edith	1995
1273	1270		JACQUES	Winifred Rose	1995
1274			HOLFORD	Vera Margaret	1995
1275		Ashes	HORTON	Mavis Irene	1996
1276	656	Ashes	WILLMOTT	Charles Andrew Neale	1996
1277	1066		CLARK	Ellen	
1278	1171	Ashes	WIMBUSH	Audrey Beryl	1996
1279	1181	Ashes	COLE	Harold John	
1280		Ashes	LECKIE	Ellen Elizabeth	1996
1281	1148		BOSSWARD	Roy	1996
1282	1100		YOUNG	Hester Olive	1996
1283	915	Ashes	WOODWARD	Gladys Mary	1996
1284		Ashes	BROWN	Susan	1996
1285		Ashes	BEHARREL	George David	1996
1286			CLARKE	Hilda Agnes	1996
1287	1149	Ashes	SWINDELL	Frank Norman	1996
1288	1137	Ashes	HAMMOND	Phyllis Julia	1997

1289			LYDIATT	Dorothy May	1997
1290	1077		WALLINGTON	Rachel	1977
1291		Ashes	ALLSOP	David John Bate	1997
1292		Ashes	BRAZIER	Phyllis	1997
1293			LINES	Henry Alfred	1997
1294	1286		CLARKE	Alfred Charles Reginald	
1295		Ashes	HAMMOND	Frank William	1998
1296		Ashes	MORRIS	Richard George	1998
1297		Ashes	CORLES	Harold Thomas	1998
1298	1297	Ashes	CORLES	Violet Louise	1998
1299			SEWELL	Tomina Gwendoline	1998
1300	1226	Ashes	STYLES	Ivy	1998
1301		Ashes	HAMILTON	Ronald Kerr	1998
1302			CLEWS	Annie Dorothy	1998
1303		Ashes	INGRAM	Joyce Rosalind	1998
1304		Ashes	RYAN	Harold	1998
1305		Ashes	STOKES	Ivan Robert	1998
1306		Ashes	ABRAHALL	Doreen Kathleen	1998
1307		Ashes	PADMORE	Walter Arthur	1998
1308	1123	Ashes	WHITEHEAD		
1310		Ashes	WHITE	Margaret Mary	1999
1311	1302		CLEWS	Dennis	1999
1312	1261		TANNER	Maria	1999
1313	1067	Ashes	MORGAN	Millicent Maude	1999
1314	1104		PROSSER	Muriel	1999
1315	1209		JONES	Winifred Lillian	1999
1316		Ashes	PICKFORD	Laurence	1999
1317		Ashes	MOULD	Barbara Helen	1999
1318	1092a	Ashes	SHAW	Joan	1999
1319	1168		PICKERING	Charles Thomas	1999
1320			EDWARDS	Sidney Ernest	1999
1321	1191	Ashes	HETHERINGTON	Eric	1999
1322	1162		PALMER	Mary Doris	(in 1162)
1323			BARRETT	Beryl June	2000
1324	1178		SMITH	Albert Roy	
1325	1095		MORRAL	Eleanor	2000
1326		Ashes	TIMMS	Agnes Joyce	1999
1327		Ashes	SCOTT	John Ninian	2000
1328			PARKES	John Thomas	2000
1329			RUGE	Joan Mary	2000
1330			OTTON	Wendy	2000
1331		Ashes	JUKES	Dorothy Mary	1992
1332		Ashes	JUKES	Cecil Harold	1995
1333		Ashes	REES	Rhys Reginald	2000
1334			ROBBINS	Edward	2001
1335			EKINS	Alfred John Leslie	2001

1336			WILSON	Nellie May	2001
1337	1175		BURMAN	Alan	2001
1338			WOOLMAN	John Frederick "Jack"	2001
1339		Ashes	WALTON	Anthony Clive	2000
1340	1304		RYAN	Mary Doreen	2000
1341	1250	Ashes	WOOTTON	Nellie Doris	2001
1342	1067	Ashes	MORGAN	John Emrys	2001
1343			FARMER	Arthur	2001
1344	1336		WILSON	Michael Frederick	2001
1345			BODINGTON	Joseph Wells	2002
1346		Ashes	WALLS	Gertrude	2002
1347		Ashes	WESTON	Marjorie Betty	2002
1348		Ashes	EDGAR	Marjorie	2002
1349		Ashes	MacLEOD	Peter John	2002
1350		Ashes	PITT	Ronald James	2002
1351			GRANT	Richard Edward	2002
1352	1107	Ashes	PEARCE	Jessie	2002
1353		Ashes	DAVIES	Madeleine Emily	2002
1354		Ashes	BREAKEY	Mary	2002
1355			WILLMOTT	Mary	2003
1356			CALCUTT	Gladys Mabel	2003
1357		Ashes	EYKYN	Guy Stanford	2002
1358	1335		EKINS	Margaret Florence	2003
1359		Ashes	WALKER	John	1998
1360	1306	Ashes	ABRAHALL	Dennis John	2003
1361	1351		GRANT	Bertha	2003
1362	1093		UDALL	Charles William	2003
1363		Ashes	VALE	Arthur Leonard	2003
1364	1310	Ashes	WHITE	James Christopher	2003
1365			WILLIAMS	Jennifer Margaret	2003
1366		Ashes	WRIGHT	Margaret Catherine	2003
1367	1347	Ashes	WESTON	James	2003
1368	1025		BODEN	Mildred Joan	2003
1369		Ashes	THOMPSON	Eva	2003
1370	1285	Ashes	BEHARREL	Joyce Whiteley	
1371			CLOW	Brian Kenneth	2004
1372		Ashes	TIMMS	Arthur William John	2004
1373	924	Ashes	COVERDALE	Irene Muriel	2004
1374			COULTON	Barry Lewis	2004
1375		Ashes	CLARKE	Audrey Lyon	2004
1375		Ashes	LYON	CLARK Audrey	2003
1376	1105	Ashes	THOMPSON	Frederick Richard	2004
1377		Ashes	BROWN	Kenneth Gordon	2004
1378		Ashes	CURTISS	Vera Elizabeth	2004
1379			TALLIS	Robert Edward	2004
1380		Ashes	MUDD	Joyce Mary	2004
1381		Ashes	FEREDAY	Kenneth	2004

1382			LUCAS	Norman	
1383	1065	Ashes	WOOD	Leslie Bertram	2004
1384		Ashes	HANDLEY	Lillian Joan	2004
1385			ELSDON	Graham Christopher Blake	2005
1386	1254	Ashes	GEESON	Joan	2005
1387			COX	Roger	2005
1388		Ashes	THORPE	Beryl Joy	2005
1389			GWINNETT	Leslie James	2005
1390		Ashes	MORRIS	Freda Winifred "Pat"	2005
1391	1085		LOACH	Irene	
1392	1292	Ashes	BRAZIER	Harry	2005
1393		Ashes	STEELE	Molly Eileen	2004
1394		Ashes	KNIBB	Douglas Lothian	2003
1395		Ashes	HIBBS	John Dennis	2005
1396			GRAVES	Marie Jean	2005
1397		Ashes	HUGGINS	Jacqueline Joan	2004
1398	1129	Ashes	SKELSEY	Estelle Catherine "Fifi"	2006
1399	1385		ELSDON	Thelma Aileen	2006
1400	1323		BARRETT	Eric James	2006
1401		Ashes	HUTTON	Dr John Frederick Kilpatrick	2006
1402		Ashes	HUTTON	Joan Frances	2006
1403		Ashes	HARDY	Peter Howard Rex	2005
1404			BRAIN	Elsie Violet	2006
1405	924	Ashes	COVERDALE	Peter Frederick Muir	2006
1406	1228	Ashes	BOTTOMLEY	Dorothy Lucy	2006
1406			SEWELL	Sean	2006
1408		Ashes	ABBOTT	Lorna Elizabeth	2006
1409	870	Ashes	DAVIES	Florence Margaret "Peggy"	2007
1410		Ashes	PLUMB	Dennis Alan	2007
1411		Ashes	RICHARDS	Kate Marie	2008
1412		Ashes	FREEMAN	Dorothy	2007
1413			SHEEHAN-CLEAVER	Charlotte	2008
1414	1350	Ashes	PITT	Barbara Jean	2008
1415	1404		BRAIN	Dennis William	2008
1416	1348		EDGAR	Adam Cecil	2008
1417		Ashes	BAKER	June Celia	2008
1418	834	Ashes	BURROW	Joan Hapri	2008
1419		Ashes	KING	John Anthony	2008
1420	1329		RUGE	Heinz Otto	2008
1421	1299		SEWELL	Len	2009
1422	1413		SHEEHAN-CLEAVER	William	2008
1423	1046		FAWKE	Shirley Violet Anne	2009
1424		Ashes	PEEK	Joyce Louise	2009
1425		Ashes	MITTON	Elisabeth Joyce	2007
1426		Ashes	SHAW	Donald Gilbert	2009
1427	1428	Ashes	WILSON	Pamela Jean	2009
1428		Ashes	WILSON	Dennis	2007

1429		Ashes	WILSON	Helen Agetha	2004
1430	1328	Ashes	PARKES	Marion Joan	2009
1431		Ashes	MacLEOD	Agnes Helen "Nancy"	2008
1432			STEYN	Donald	2009
1433	1224	Ashes	STREET	Ada Linda	2010
1434		Ashes	SPENCER	Alice Gertrude	2009
1435		Ashes	WHEELWRIGHT	John Vincent	2010
1436		Ashes	NEWMAN	Dennis Hannell	2009
1437	1243	Ashes	MANDER	Norman Frederick	
1438		Ashes	TALLIS	Barbara Joan	2010
1439	1424	Ashes	PEEK	Jeffrey Douglas	2010
1440	1118		VINES	Barbara Mary	2010
1441	575	Ashes	HENMAN	Janet Eleanor	2010
1442	615	Ashes	BORDEWICH	Bridget	2011
1443			WALTERS	Derek Hanver	2011
1444	1260		POWNEY	Albert	2011
1445		Ashes	SMITH	Barbara Mary	2011
1446		Ashes	HETHERINGTON	Philip Burr	2012
1447	1379		TALLIS	Muriel Maude	2012
1448	1221	Ashes	MOORCROFT	Mary Edith	2012
1449	1060	Ashes	BAILEY	Nigel Wyndham	2012
1450	1086		WATSON	Nellie	2012
1451			JOHNSON	John Bentley	2013
1451A	1363	Ashes	VALE	Minnie May Elizabeth (Betty)	2013
1452		Ashes	HARPER	John	2013
1453		Ashes	SMITH	Geoffrey Clark	2011
1454		Ashes	HOLLISS	Desmond Henry	2013
1455			GOODSON	Christopher Charles	2013
1456	1338		WOOLMAN	Enid Mary	2013
1457	1109		ROGERS	Evelyn Audrey Ann	2013
1458		Ashes	HUGHES	Eva Beatrice Henshaw	2014
1459		Ashes	SMART	Richard Gerald	2014
1460	1459	Ashes	SMART	Muriel	2014
1461	1432		STEYN	Eliane Henri	2014
1462	1426	Ashes	SHAW	Kathleen	2015
1463			PRICE	Cecil Thomas William	2015
1464	1140	Ashes	SMITH	Florence Maude	2016
1465	1076	Ashes	PARSONS	Dorothy Florence	2016
1466	1195	Ashes	SNOOK	Douglas	2016
1467		Ashes	WATSON	Ronald	2016
1468		Ashes	ASKEY	Leslie George	2015
1469	1380	Ashes	MUDD	Robert	2017
1470		Ashes	SHARP	Thomas Robert Iain	2017
1471		Ashes	CONSTABLE	Clement James	2017
1472		Ashes	HOLLOWAY	Muriel Doreen	2017
1473			WRIGHT	Malcolm James	2017
1474			McDONALD	Alexander James	2017

1475	1458	Ashes	HUGHES	James Alfred	2017
1476			WALTON	Leslie Francis	2017
1477		Ashes	ARCHER	Judith	2017
1479		Ashes	WALKER	Andrew Lee	2017
1480	904	Ashes	COURTNELL	Alfred John	2017
1481			GOLDSMITH	John Neil	2017
1482		Ashes	EDWARDS	Charles Michael	2017
1483		Ashes	ORDWAY	Sally Louise	2018
1484	1242	Ashes	CARTER	Kenneth Paul	2018
1485	1389		GWINNETT	Sandra	2018
1486		Ashes	DUNN	Geoffrey Alan	2018
1487	1307	Ashes	PADMORE	Dorothy Constance	2018
1488		Ashes	SCOTT	Richard Michael	2018
1489		Ashes	JOLLEY	Christine Elaine	2018
1490			BRYANT	Barbara Sheila	2018
1491	1301	Ashes	HAMILTON	Diane Violet	2018
1492	1316	Ashes	PICKFORD	Barbara Ursular Mary	2018
1493		Ashes	STAPLETON	Jennifer Susan	2018
1494		Ashes	THORPE	George William	2018
1495		Ashes	QUY	Marian Frances	2019
1496	1126		BOLDRY	James	2019
1497			PARKES	Michael Robert	2019
1498	1100	Ashes	YOUNG	Ronald James	2019
1499			GOODE	Harry Laurence	2019
1500		Ashes	MASTERS	Sheila Mary	2019
1501	1436	Ashes	NEWMAN	Gwenda	2019
1502		Ashes	SUMNER	Lawrence Roy	2019
1503	1165	Ashes	THOMAS	Betty Jean	2019
1504	1467	Ashes	WATSON	Audrey Grace	2019
1505			WILLIAMS	John Hugh	2019
1506	1490		BRYANT	Raymond Arthur	2019
1507			PARROTT	Kenneth William	2020
1508	1170	Ashes	LAIGHT	Josephine Mary	2020
1509			WEGG	Barbara Joan Lillian	2020
1510		Ashes	MILES	Phillida Frances	2020
1511	900		SUNDERLAND	Barbara Frances	2020
1512			COX	Deidre Dawn	2020
1513			LUCIOLI	John Henry	2020
1514	1395	Ashes	HIBBS	Heather Marion	2020
1515			SMETHURST	John Roderic	2020
1516		Ashes	EVANS	Cynthia Marjorie	2020
1517	1516	Ashes	EVANS	Derek John	2020
1518		Ashes	MAY	Jeremy Nigel Tinslay	2020
1519			GALLAGHER	Maureen Patricia	2021
1520	1330	Ashes	OTTON	Brian John	2021
1521		Ashes	WATTS	Mathew John	2021
1522		Ashes	HOOPER	Sally Nicola	2021

1523	755		SKELSEY	Anthony Francis	2021
1524	925	Ashes	ROWLEY	Beryl Decima Ellen	2021
1525	707	Ashes	DAVIES	Jack	2021
1526		Ashes	WATTS	Dorothy Catherine	2021
1527	1494	Ashes	THORPE	Audrey Mary Louise	2021
1528	1120		JOHNSON	Carole Mary	2022
1529	1410	Ashes	PLUMB	Sheila	2022
1530		Ashes	ENGLAND	Jean	2022
1531	1247	Ashes	BOCOCK	Sheila Dorothy	2022
1532	1374		COULTON	Rita	2022
1533	1369	Ashes	WILSON	David Charles	2022
1534			MOBLEY	Theresa Monica	2022
1535			WATSON	Philip James	2022
1536		Ashes	MORRIS	John Harvey	2022
1537	1537	Ashes	ASKEY	Doreen Laura Dorothy	2022
1538		Ashes	BENTLEY	Heather Louise	2022
1539		Ashes	PICKEN	Graham Edward	2023
1540	1457	Ashes	ROGERS	Edward Gordon	2023
1541	924	Ashes	COVERDALE	Ernest Michael Frederick	2023
1542	1320		EDWARDS	Barbara	2023
1543		Ashes	LAMB	Trevor Arthur John	2023
1544	998	Ashes	DEAVES	Nigel Leonard	2024
1545			BOULTON	Kevin John	2024
1546	1222	Ashes	HARDY	Neil	2024
1547			EVANS	Philip Arthur	2024
1548		Ashes	BERRISFORD	Roy Ernest	2024
1549	1548	Ashes	BERRISFORD	Christine Marjorie	2024
1550		Ashes	BLACKMORE	Jean Clara	2024
1551	1550	Ashes	BLACKMORE	Keith Alfred	2024
1552	838	Ashes	JONES	Trevor Garner	2024
1553	1507		PARROTT	Kathleen	2024
1554	1357	Ashes	EKYN	Betty Margaret	2020
1555		Ashes	TIPPING	Alfred John	2024
1556	1555	Ashes	TIPPING	Vera Joyce	2024
1557		Ashes	HOLLOWAY	Daryl Roger	2024
1558		Ashes	EVANS	Lois Olga	2024
1559	1418	Ashes	KING	Patricia	2024
1560		Ashes	BLACKMORE	Simon Keith	2024
1561	1509		WEGG	Geoffrey William	2024

Numerical list of graves

Grave No.		Surname	First Names	Died	Inscription
1	803 437	WILLIAMS	Martin James	1947	In Affectionate Remembrance of MARY beloved wife of JOSEPH WILLIAMS who died May 15th 1898 aged 63 years. Also of the above JOSEPH WILLIAMS husband of the above who departed this life March 14th 1905 aged 79 years.
2		HARRAP	William	1900	
3		LEWIS	Irene Gladys	1892	
4		ELWELL	John	1910	In Affectionate Remembrance of EMMELINE the beloved wife of JOHN ELWELL who passed away December 23rd 1900 aged 65 years. Also of the above JOHN ELWELL Sunnyside Packwood, and dearly beloved husband of KATE WILSON ELWELL whom the Lord called home June 3 1910 aged 75 years.
5		FAIRBANK	Charles Smith	1912	In Loving Memory of CHARLES STANLEY SIKES FAIRBANK son of CHARLES SMITH and SARAH FAIRBANK born July 13th 1882 died July 23rd 1898. In Loving Memory of CHARLES SMITH FAIRBANK of Leamington who fell asleep June 26th 1912 aged 69.
6		WHARTON	Margaret Matilda	1899	
7		FARMER	John Line	1898	
8		BARRATT	Sarah	1900	
9		BARRATT	William	1898	
10		BARRATT	Arthur	1894	
11		GARDINER	John	1892	
12		WILLIAMSON	Edgar	1892	
13		TAYLOR	Mary Ann	1891	
14		ROBERTS	Samuel	1897	In Memory of SAMUEL ROBERTS of Nottingham formerly of Tintern died at Aylesbury House on July 11th 1897 in his 80th year.
15		HOLLIS	George	1900	
16		HOLLIS	Mary	1896	
18		COOPER	Robert Henry	1899	

19	PEARSON	Josephine Margaret	1899	In Loving Memory of JENNY MARIE PEARSON died on December 6th 1892 6 days old. Also JOSEPHINE MARGRET died on February 1899 aged 2 years and 10 months. Children of EDWIN and ELSE PEARSON.
20	BOWLS	George Ernest	1885	
21	BOWLS	Albert	1883	
22	JOHNS	William Henry	1886	
23	WILKES	Anne	1901	In Loving Memory of GILBERT WILKES who died December 3rd 1882. (Bur.Reg. aged 53 years) Also ANNE his widow died April 10th 1901. (Bur.Reg. aged 68 years)
24	HURLSTON	Helena Ada	1876	
25	ARTON	Mary	1876	
26	WADE	Charles	1892	In Loving Memory of EMMA the beloved wife of CHARLES WADE who died November 14th 1884 aged 51 years. Also of EDWARD HENRY GREENWAY who died June 26th 1888 age 21 years. Also of the above CHARLES WADE who died May 22 1892 age 61 years.
27	TAYLOR	Job Lester	1874	In Memory of JOB LESTER TAYLOR who died May 28th 1874 aged 19 years. Also JOB TAYLOR father of the above who died May 22 1878 aged 67 years. Also MARY LESTER TAYLOR daughter of the above who died at Aberystwyth April 27th 1909 aged 56 years.
28	WADE	Infant		
29	PEARSON	Sarah Hannah	1908	In Affectionate Remembrance of WILSON CARTER of Dorrige Knowle, formerly of Liverpool born February the 15th 1810 died October 31st 1874. Also SARAH wife of the above born November 7th 1830 died May 17th 1882. Also EDWIN MAIDSTONE PEARSON born November 25th 1846 died March 14th 1907. And SARAH HANNAH PEARSON his beloved wife born August 4th 1848 died March 16th 1908 EDWIN son of EDWIN M. and HANNAH PEARSON born July 10th 1875 died September 29th 1875. GEORGE ROBERT their son born April 29th 1885 died April 30th 1885. WILSON EDWIN MAIDSTONE son of EDWIN M. and HANNAH PEARSON died November 18th 1872 aged 4 months. Back of stone - In Affectionate Remembrance of GEORGE PEARSON born November 11th 1821 died December 15th 1903. Also SARAH widow of the above born July 6th 1816 died April 3rd 1911.
30	STAPLES	Joseph	1878	

31		STAPLES	Sarah	1876	
32		MALIN	Infant		
33		MALIN	Anne	1887	In Loving Memory of SARAH EDITH daughter of JOHN and ANNE MALIN of Norton's Green died September 28th 1885 in her 13th year.
35		SMITH	William Oliver	1892	
36		SMITH	George	1886	
37		SMITH	Alfred Owen	1888	
38		SHERREY	William George	1882	In Loving Memory of WILLIAM GEORGE SHERREY son of EDWARD and ELIZABETH SHERREY died February 8th 1882 in his 6th year.
39		GURLEY	Emily	1873	
40		GURLEY	William	1887	
41		WILKES	Gilbert	1882	In Memory of JANE daughter of THOMAS and JANE WILKES who died June 1857 aged 4 years. Also of GILBERT their son who died Oct 18th 1858 aged 1 day. Also of JANE their daughter who died April 1860 aged 5 months. In Affectionate Remembrance of THOMAS WILKES who died Jan 17th 1867 aged 41 years. Also of JANE WILKES wife of above who died April 8th 1867 aged 38 years.
42		PRICE	Francis	1873	
43		NEWTON	Sarah Annetta	1889	SARAH ANNETTE eldest daughter of JOHN and ELIZABETH NEWTON died January 12 1889 aged 10 months.
44		TALLIS	Ann	1889	
45		TALLIS	James	1898	
46		CROFT	John	1887	In Grateful Memory of JOHN CROFT who departed this life February 1st 1887 aged 76 years.
47		SMITH	Frances Elizabeth	1888	In Loving Memory of FRANCES ELIZABETH SMITH died October 31st 1888 aged 49 years. Also CHARLES SMITH husband of the above died January 19th 1906 aged 87 years.
48	49	ALWARD	Thomas	1865	In Memory of THOMAS ALWARD of this parish who died April 12th 1865 aged 78 years. In Memory of ANN wife of THOMAS ALWARD who died April 1st 1832 aged 45 years.
50		ALWARD	Mary	1873	
51		ALWARD	William	1883	
52		ALWARD	William	1865	In Affectionate Remembrance of WILLIAM the beloved son of WILLIAM and MARY ALWARD who died November 13th 1865 aged 7 years.

53	ALWARD	Thomas	1882	
54	HARRISON	John	1875	
55	HARRISON	Sarah	1870	
56	GAZY	Thomas	1895	
57	GAZY	Jesse William	1895	
59	GAZY	John	1875	Sacred To The Memory of JOHN GAZY who died November 22nd 1875 age 67 years. Also of ELIZA his wife who died October 29th 1845 aged 41 years. Also of ANN GAZY his sister who died July 8th 1856 aged 59 years.
60	GAZY	John Bishop	1886	In Memory of JOHN BISHOP GAZY died December 25th 1886 aged 35 years.
61	BRANDLIN	Mary Jane	1882	In Memory of MARY JANE BRANDLIN (nee LAWTON) wife of FRANCIS A. BRANDLIN died November 25th 1882 aged 46 years.
62	PARKES	Mabel	1878	
63	PARKES	William	1827	
64	PARKES	John	1839	
65	PARKES	Sarah	1798	
66	PARKES	Richard	1825	
67	BALL	Hannah	1833	
68	GAZY	Amelia	1852	
69	GAZY	Ann	1894	
70	GAZY	Eliza	1845	
71	GAZY	Ann Julietta	1864	
72	GAZY	Samuel	1854	
73	GAZY	Elizabeth	1903	
75	QUINNEY	Oliver	1885	In Loving Memory of OLIVER QUINNEY who died March 16th 1885 aged 1 year and 9 months.
77	FREER	Emma	1844	Here keepeth EMMA FREER Easter Tuesday MDCCCLII? (Bur.Reg. EMMA FREER 15 Apr 1844 aged 44)
78	BURDETT	Arthur Walwyn	1910	Large brick and marble tomb - Hic jacet HENRY FRANCIS BURDETT once a surgeon and firm believer in the Lord Jesus Christ as the Salvator of the whole human race, died at Spring Coppice, Knowle, 22 die Aug Anno Dom 1880 anno aetat suae 65. MARY ELIZABETH BURDETT, widow of HENRY FRANCIS BURDETT died June 25th 1905 in her 91st year. In Loving Memory of ARTHUR WALWYN 5th son of the late HENRY FRANCIS BURDETT and

dearly loved husband of JULIA COLEY BURDETT died February 10th 1910 aged 61 (Date on tomb - 1889)

79		BALL	Mary	1854
80		BALL	Louisa	1879
81		BALL	Sophia	1846
82		BALL	Hannah	
83		BOUGHTON	Edward	1848
84		BALL	Elizabeth	1855
85		NEAL	Benjamin	1870
86		GAZY	Joseph	1872
87		GAZY	Thomas	1878
88		GAZY	Anne	1856
89		AVERN	Anne	1880
90		AVERN	Thomas	1867
91		STOCKLEY	Ellen	1898
92		SWINBOURNE	Mary	1898
93		SWINBOURNE	Devereua	1891
94	95	LEES	Henry	1883
96		ALLDAY	Norah Elizabeth	1893
97		GAZY	Mary Hannah	1897
98	551	GOULD	Dinah	1918
99		BALL	Albert	1859
100		BALL	Joseph	1888
101		HAWKINS	Ambrose	1888
102		HAWKINS	Charles	1874

Affectionate Remembrance of ELIZABETH the beloved wife of HENRY LEES died August 21st 1866 aged 57 years. Also of the above HENRY LEES who died May 30th 1883 aged 74 years.

In Memory of THOMAS GAZY who departed this life December 24th 1910 aged 70 years interred at Aberystwyth. Also In Memory past of MARY HANNAH GAZY who departed this life January 8th 1897 aged 55 years. In Loving Memory of JOHN GOULD who died June 3rd 1900 aged 53 years. Also of DINAH GOULD his wife died October 29th 1918 aged 72 years.

In Memory of JOSEPH BALL died Dec 22nd 1888 aged 75 years. Also ANNE widow of the above died September 20th 1903 aged 83 years. Also ALBERT son of the above died January 2nd 1859 aged 19 months. Also of JOSEPH their son died June 19th 1904 aged 58 years.

103		HAWKINS	Frederick		
104		DOWDESWELL	Eliza Ellen	1889	In Loving Memory of wife (of) JOHN DOWDESWELL of Lapworth who died October 9th? 1889 aged 70 years. (Bur.Reg. ELIZA ELLEN DOWDESWELL 12 October 1889 aged 70 years) Also of the above JOHN DOWDESWELL who died January 11th 1905 aged 82 years.
106		VAN WART	Fannie Finningley	1895	In Loving Memory of FANNIE FININGLY wife of WILFRED VAN WART died August 11th 1895 age 56 years.
107		WART	Henry	1876	
108		WART	Infant		
109		DAFFERN	Ann	1885	
110		DAFFERN	William Henry	1877	
111	645	BARKER	Lucy Caroline	1930	In Memory of EDWARD CLAYTON BARKER died February 3rd 1899 aged 48 years. In Loving Memory of LUCY CAROLINE wife of the above passed away May 1st 1930.
112		FULFORD	John	1827	
113		JOHNSON	Anne Elizabeth	1901	MARY LOUISA JOHNSON daughter of CHARLES JOHNSON Esq. died at Packwood Vicarage January 11th 1876 aged 68 years. ANNE ELIZABETH sister of (Bur.Reg. ANNE ELIZABETH JOHNSON 27 Apr 1901 aged 84 years) Here resteth in hope the body of ROBERT WILLIAM JOHNSON M.A. For more than 50 years vicar of Packwood and Official who died December 9th 1889 aged 75 years. Greatly beloved and revered by his parishioners and friends who have erected this stone to his memory. SARAH ANN JOHNSON wife of Rev. R.W. JOHNSON died January 10th 1875 aged 39 years. FRANCES GILLESPIE daughter of the Rev. JOHN GILLESPIE died at Packwood Vicarage May 4th 1869 aged 79 years.
114		BARKER	William Clayton	1892	In Loving Memory of MARY JANE BARKER died December 7th 1889 aged 67 years. Also of WILLIAM CLAYTON BARKER died June 16th 1892 aged 70 years.
115		WHITE	Elizabeth	1898	
116		WHITE	Joseph	1879	
117		WHITE	Edwin Henry	1877	
118		PAINTER	Frederick	1867	FREDERICley Heath departed this life suddenly 1867 in the 36th year of his age.(Bur.Reg. FREDERICK PAINTER)
119		WRIGHT	Lucy	1892	

120	601	DEELEY	Louisa Sarah	1924	Sacred To The Memory of EBENEZER HENRY DEELEY of Nuthurst Lodge, Hockley Heath who died October 21st 1883 aged 64 years. Also In Memory of his wife LOUISE SARAH DEELEY died August 5th 1924 aged 85 years.
121		MARSTON	Percy	1880	
122		GRELTON	Jane	1865	In Memory of LOUISA BEAUFOY born December 4th 1844 died May 20th 1880 In Memory of PERCY MARSTON born July 20th 1868 died July 8th 1880.
123		CHAMBERLAIN	Kate	1883	
124		CHAMBERLAIN	Ann	1894	
125		CARR	Alice	1874	In Loving Memory of WILLIAM CHAMBERLAIN who died January 21st 1891 aged 71 years. Also of ANN the devoted wife of the above who died June 16th 1894 aged 69 years. KATE CHAMBERLAIN died January 3rd 1883 aged 13 months
126		TONKS	Julia Ann	1878	In Affectionate Remembrance ALICE CARR who died August 3rd 1874 aged 32 years.
					In Memory of ELIZABETH TONKS born June 29th 1857 died March 18th 1867. Also JULIA ANN the wife of EDMUND TONKS born August 28th 1834 died October 20th 1878. And EDMUND TONKS born January 19th 1864 died October 25th 1880. And ELIZABETH ISABELLA JOHNSON sister of JULIA ANN TONKS born September 14th 1831 died September 24th 1893. Also of the above (first) named EDMUND TONKS B.C.L. born April 14th 1824 died February 7th 1898.
127		DUKE	Matilda	1885	
128		DUKE	Elizabeth	1875	
129		DUKE	David	1877	
130		PAYNE	Clarence Aubrey	1868	
131		REACH	Sarah Ann	1874	In Memory of ELIZABETH TONKS born June 29th 1857 died March 18th 1867. Also JULIA ANN the wife of EDMUND TONKS born August 28th 1834 died October 20th 1878. And EDMUND TONKS born January 19th 1864 died October 25th 1880. And ELIZABETH ISABELLA JOHNSON sister of JULIA ANN TONKS born September 14th 1831 died September 24th 1893. Also of the above (first) named EDMUND TONKS B.C.L. born April 14th 1824 died February 7th 1898.
132		KELL	Matilda Van Wart	1872	In Loving Memory of SARAH ANN REACH, The Uplands, Chessetts Wood, Knowle who died August 14th 1874 aged 50 years.
133	879 708 657 563 537	DAVIS	Claire Amelia	1956	In Memory of CHARLES AYLETT KELL May 12th 1861. (Bur.Reg. aged 53 years) Also MATILDA his wife April 16th 1872. (Bur.Reg. aged 57 years) Sacred To The Memory of.... (eroded).
					In Loving Memory of HENRY ARTHUR DAVIS (of Birmingham) died June 2nd 1883 aged 50 years. Reunion SARAH DAVIS wife of the above died February 9th 1917 age 78 years dear mother of HELEN the devoted wife of MONTAGUE J.C. DAVIS who died August 20th 1931 at Fenny Compton. MONTAGUE J.C. DAVIS of Fenny Compton who died November 4th 1937 In

Loving Remembrance of CHARLOTTE MARIE BRADLEY eldest daughter of HENRY ARTHUR DAVIS interred at Brandwood End December 1925 In Affectionate Memory of F.W. DAVIS R.I. died December 21st 1919 aged 57. Also CLARICE AMELIA DAVIS sister of above died August 27th 1956 aged 85.

134	JONES	Walter Sam	1875	
135	RICHMOND	Henry	1891	
136	HAYES	Isaac	1815	
137	138	HAYES	Elizabeth	1846
139	HAYES	George	1899	
140	BALL	Thomas	1845	
141	BALL	Sophia	1846	
142	HAWKINS	Mary	1794	
143	JYNAS	Mary	1831	
144	JYNAS	Thomas	1864	
145	VINAES	Charles	1990	
146	VYNOR	Mary Jane	1854	
147	VINOR	Mary Anne	1845	
148	VINER	Walter	1857	
149	VINER	Samuel	1860	
150	VINER	Lucy Charlotte	1865	
151	HAWKINS	Charles	1874	
152	HAWKINS	William	1863	
153	HAWKINS	Eleanor	1880	
154	BALL	Thomas	1888	
156	HOUGH	John	1852	
157	HOUGH	Sarah	1844	
158	HOUGH	Anne	1839	
162	HOUGH	Harriet Charlotte	1852	

Broken Stone - Sacred To The Memory of JOB HAYES of this parish died June 25th 1846 aged 65 years ELIZABETH his w(ife) died October 9th 184. (Bur.Reg. 13 October 1846 aged 76 years) (Remainder Illegible) In Loving Memory of GEORGE HAYES, late Collar Maker, Major Royal Field Artillery born March 29th 1832 died 22nd January 1899.

163		YEOMANS	Caroline	1900	
170		WALTON	Thomas	1869	
171		WALTON	Sarah Anne	1877	
172		WALTON	Edith		
173		WALTON	Peries	1841	
174		BALL	Elizabeth	1824	
177	273 182 181 180	YEOMANS	Eleanor	1855	Sacred To The Memory of JOSEPH BALL who died September 8 1855 aged 65 years. Also of SARAH wife of the above who died January ? 1841 aged .. (Bur.Reg. SARAH BALL 5 Feb 1841 aged 65 years) Also GEORGE son of the above who died August 27th 1841 aged 11 years. Also ANN who died January 3rd 1845 aged 26 years. Also HARRIETTE who died February 10th 1852 aged 17 years. Also ELEANOR YEOMANS who died April 11th 1855 aged 26 years. Also SARAH, SARAH and FANNY who died in infancy daughters of the above JOSEPH and SARAH BALL.
178		BALL	Joseph	1827	
179		BALL	Sarah	1824	
187		PHILPOTT	Sarah	1850	
188		PHILPOTT	Eliza	1858	
189		PHILPOTT	Sarah	1864	
190		PHILPOTT	Richard	1874	
192		BLADON	Ernest Alfred	1877	
193		BLADON	Elizabeth	1866	In Affectionate Remembrance of ELIZABETH the beloved wife of THOMAS WILLIAM BLADON (of Birmingham), who departed this life October 22nd 1866 aged 29 years.
194		HOUGH	George	1875	
195		BLADON	Thomas William	1880	
196		HOUGH	Harriet Charlotte	1852	In Affectionate Remembrance of THOMAS HOUGH who departed this life October 17th 1867 aged 55 years. Also HANNAH wife of the above who departed this life December 14th 1880 aged 70 years. Also MARY aged 17 years (Bur.Reg. 17 May 1849 aged 16) HARRIET aged 10 years (Bur.Reg. 8 April 1849) CHARLOTTE aged 7 months, (Bur.Reg. 19 March 1854) GEORGE aged 19 years (Bur.Reg. 10 Sep 1875) Children of the above.
197		HOUGH	William		

198		NEWTON	Sarah Elizabeth	1898	In Memory of ELIZABETH NEWTON the beloved wife of JOHN NEWTON died November 20th 1898 aged 42 years. (Bur.Reg. SARAH ELIZABETH NEWTON)
199		NEWTON	Sarah Annetta	1888	
200		NEWTON	Sarah	1895	In Loving Memory of EDWARD NEWTON (of Hockley Heath) who died May 11? 1887 aged 72 years. Also of SARAH, widow of the above who died March 11th 1895 aged 76 years
201		NEWTON	Sampson	1868	In Affectionate Remembrance of S.... (second son) of EDWARD and MARY ... (of Hockley Heath) who was accidentally killed (on) the (Grea)t Western Railway Station on the 2nd June 1868 aged 23 years. (Bur.Reg. SAMPSON NEWTON of Swansea Glamorgan 6 Jun 1868 died at his father's abode Hockley Heath Salter St Tanworth aged 23)
202		PICKERING	William	1870	
203		PICKERING	Sarah		
204		PICKERILL	William	1822	
205		PICKERILL	John	1825	
206	207	PICKERING	Susannah	1870	In Memory of THOMAS PICKERING who died March 23rd 1886 aged 70 years. Also SUSANNAH wife of the above who died February 6th 1869 aged 59 years.
208		MASTERS	Hannah	1861	
209		BARNETT	Richard	1823	
210		BARRETT	William	1848	
211		BARRETT	Sarah	1853	
212		BARRETT	William	1880	
213		TAYLOR	Joseph	1872	A railed table tomb - In Memory of MARY wife of JOSEPH TAYLOR who departed this life March 16th 1853 in the 63rd year of her age. Also the above named JOSEPH TAYLOR who departed this life January 9th 1872 in the 85th year of his age.
214		TAYLOR	George	1838	In Memory of GEORGE son of JOSEPH and MARY TAYLOR who departed this life January 27.... (Bur.Reg. GEORGE TAYLOR 31 Jan 1838 aged 19)
215	216	TAYLOR	Isabella	1883	In Memory of CHARLES TAYLOR who died April 17th 1881 aged 51 years. Also of ISABELLA TAYLOR wife of the above who died January 4th 1884 aged 66 years.
217		TAYLOR	George Joseph	1888	In Loving Memory of GEORGE JOSEPH TAYLOR who died March 26 1888

aged 37 years.

218		YEOMAN	Infant		
219		ARISS	George	1859	
220		ARISS	Esther	1859	
221		RICHMOND	Ruth	1866	
225	590	ARTON	Helen	1922	In Loving Memory of GEORGE OAKES ARTON who entered into rest May 6th 1901 aged 73 years. Also HELEN his wife who died at Bournemouth October 17th 1922 aged 90 years. For many years they lived at Packwood House.
226		DUFFIN	Emelia	1894	
227		DUFFIN	Emily	1893	
229		DUFFIN	John Henry	1884	
231		DUFFIN	Elizabeth	1870	
232		DUFFIN	Eleanor	1879	
233		DUFFIN	Thomas	1860	
234		DUFFIN	Frederick	1859	
235		DUFFIN	Dorothy		
237		PICKERING	William	1858	
238		PICKERING	Mary	1862	
239		CRANMER	Mary	1873	
240		BALL	William	1844	Over path, against outside south wall of chancel - In Memory of WILLIAM BALL who died August 5th 1844 aged 68 years. Also MARY BALL his wife who died February 1st 1829 aged 58 years. JAMES BALL, their son, died December 24th 1814 aged 5 years.
241		WOODWARD	Joseph	1851	
242		WOODWARD	Susannah	1827	
243		WOODWARD	William	1840	Sacred To The Memory of ANN wife of WILLIAM WOODWARD who departed this life April 7th 1832 aged 44 years (Remainder illegible) (Bur.Reg. WILLIAM WOODWARD 5 May 1840aged 51 years)
244		WOODWARD	Samuel	1841	
245		FULLARD	William	1813	
246	251	FULLARD	Mary	1814	In Memory of SAMUEL FULLARD who died June 21st 1828 aged 79 years. Also of MARY wife of the above who died July 9 1814 aged 47 years.

247		FULLARD	Ann		
248		FULLARD	Mary	1813	
249		FULLARD	Samuel	1859	In Memory of SAMUEL FULLARD who died April 21st 1859 aged 69 years.
252		FULLARD	Mary Ann	1836	
253		FULLARD	Peter Baker	1871	Sacred To The Memory of JOSEPH FULLARD who died March 28th 1869 aged 74 years. Also of SARAH wife of the above who died March 8th 1870 aged 69 years Also of PETER BAKER FULLARD son of the above who died January 18th 1871 aged 27 years.
255		MOUNTFORD	Eleanor	1863	In Memory of ELEANOR wife of the late JAMES MOUNTFORD Officer H.M.S. who departed this life January 24th 1863 aged 74 years.
256		BALL	Betty	1870	In Remembrance of BETTY wife of ABRAHAM BALL who departed this life 20th November 1870 aged 70 years.
257		BALL	Abraham	1828	
258		BALL	Elizabeth	1869	In Affectionate Remembrance of ELIZABETH wife of JOHN TITE BALL of Nuthurst House departed this life July 18th 1869 age 40 years. Also ANNE DRAPER only child of the above ELIZABETH and JOHN TITE BALL who departed this life June 21st 1870 age 15 years. In Affectionate Remembrance of JOHN TITE BALL of Nuthurst House who departed this life March 31st 1875 age 58 years.
260		WAKEFIELD	Elizabeth	1812	
261		WAKEFIELD	Mary	1823	
262		WAKEFIELD	Hannah	1803	
263		WAKEFIELD	John	1811	
264		WAKEFIELD	Mary	1801	
265		WAKEFIELD	William	1828	
267	268	WAKEFIELD	Maria	1867	In Affectionate Remembrance of JOHN WAKEFIELD died October 12 1855 aged 73 years. Also SUSAN WAKEFIELD died January 18 1835 aged 60 years. (Bur.Reg. SUSANNAH WAKEFIELD) MARIA WAKEFIELD died February 10 1867 aged 75 years.
269	557	WAKEFIELD	Jane	1919	In Loving Memory of JAMES WAKEFIELD of Henley-in-Arden died July 13 1899 aged 72 years. Also JANE WAKEFIELD his wife died April 21 1919 aged 83 years.
270		WOODWARD	Samuel	1865	
271		WHITE	Anne	1868	In Affectionate Remembrance of ANN WHITE, who died August 6th 1868

279	281 280	PAXFORD	William	1818	(remainder buried) (Bur.Reg. aged 76 years) WILLIAM PAXFORD son of HENRY and MARY PAXFORD who died October 10th 1818 aged 9 years. Also of MARIA and MARY PAXFORD who died in their infancy. Likewise of HENRY PAXFORD who died September 1st 1831 age 19 years. Also of JOHN PAXFORD who died June 23rd 1843 age 23 years. And of JAMES PAXFORD who died June 8th 1844 age 26 years
282	580	OSBORNE	Louise	1921	In Loving Memory of SARAH POWELL late of Birmingham who departed this life July 20th 1888 aged 77 years. Also her daughter LOUISA beloved wife of GEORGE OSBORNE died October 26th 1921 aged 74
283	598	BISHOP	Ada	1924	In Loving Memory of ANN OSBORNE a dearly beloved wife of GEORGE OSBORNE who entered into rest September 25th 1884 aged 45 years. Also her daughter ADA beloved wife of HENRY BISHOP February 19th 1924 aged 45 years.
284		DAFFERN	(or Fetherston) Thomas	1842	
285		DANIELS	Emma	1874	
286		DANIELS	Joseph	1895	
287		DANIELS	Hannah	1899	
288		HUNT	Ann	1885	
289		HUNT	Richard	1895	
290		HUGHES	John	1888	
291		TAYLOR	Mary	1831	
292		TAYLOR	Joseph	1836	
293		TAYLOR	George	1838	
294		TAYLOR	William	1839	
295		TAYLOR	Elizabeth	1843	
296		TAYLOR	Emma	1844	
297		TAYLOR	John	1845	
298		TAYLOR	Joseph		
299		TAYLOR	Mary	1853	
300		TAYLOR	Annie	1887	
301		TAYLOR	Jacob	1877	
302		TAYLOR	Mary Ann	1891	

303	TAYLOR	Anne Eliza	1857	
304	TAYLOR	Charles		
305	CLAYTON	Joseph	1827	
306	CLAYTON	Ann	1834	
307	CLAYDON	William Edmund	1837	
308	CLAYDON	Thomas	1835	
309	CLAYDON	Mary	1835	
310	CLAYTON	George	1855	
311	CLAYTON	William	1867	
312	CROSS	Charles	1856	
313	CROSS	Harriet	1880	
314	SMITH	Lucy	1882	
315	CROSS	Henry	1847	
316	CROSS	Samuel	1885	
317	MITCHELL	William	1856	
318	CRANMER	Sarah	1877	Sacred to the Memory of WILLIAM CRAMMER who died January 12th 1858 aged 61 years. Also of SARAH his wife who died April 24th 1877 age 76 years. (Bur.Reg. surname CRANMER)
319	CRANMER	John	1837	
320	LUCAS	John Henry	1858	Stone decayed beyond reading - Footstone - S.L. - J.H.L. (Bur.Reg. JOHN HENRY LUCAS Salter St Tanworth, 07 Apr 1858 age 6 mths, SARAH LUCAS Birmingham St Martin 11 Oct 1857 age 29)
322	BALL	Elizabeth	1885	
323	BALL	Joseph	1876	
324	BALL	Joseph Edward	1874	
325	BALL	Sophia	1883	
326	BISHOP	John	1899	
327	WATERS	George	1892	In Loving Memory of GEORGE WATERS many years verger of this church who died September 17th 1893 age 83 years. (Bur.Reg. 28 Sept 1892 aged 82) Also HANNAH his wife died July 21st 1887 age 75 years. (Bur.Reg. 73) Also MARGARET daughter of the above died March 26th 1855 age 10 years
328	GAZY	Elizabeth	1881	

329	BALL	Anne Draper	1870	A.B. 1870 (Bur.Reg. ANNE DRAPER BALL Nuthurst House 24 Jun 1870 age 15)
330	BALL	Elizabeth	1869	
331	BALL	Elizabeth	1871	
332	LINDON	Charles Edward	1888	
335	DOWNS	Edith Mary		
336	BARRETT	Humphrey	1882	
338	DOLEY	Mary	1842	
339	DOLEY	John	1854	
340	DOLEY	William	1853	
341	DOLEY	Elizabeth	1862	
342	DOWLEY	Sarah	1890	In Memory of JAMES DOWLEY who died August 12th 1868 age 43 years. Also JOHN DOWLEY son of the above died November 12th 1888 age 30 years. Also SARAH widow of above JAMES DOWLEY died June 16th 1890 age 63 years.
343	DOLEY	Thomas	1888	
344	COOPER	Lucy	1859	
345	COOPER	Elizabeth	1868	
346	COOPER	Joseph	1876	
347	COOPER	Elizabeth	1880	
348	COOPER	Walter	1878	
349	COOPER	Elizabeth	1861	
350	COOPER	Charlotte Elizabeth	1856	
351	COOPER	John	1850	
352	TAYLOR	William	1875	
353	RYDER	John	1871	
355	GOULD	Caroline	1868	
356	GOULD	Emma	1876	
357	MARRIOTT	Sarah	1852	
358	ROBBINS	Catherine	1875	
359	ROBBINS	Jonas	1873	In Memory of JONAS ROBBINS who died March 26th 1873 aged 62 years
360	ROBBINS			

361	QUIN	Owen	1884
362	ROBBINS		
363	ROBBINS		
364	CROSS	Thomas	1839
365	CROSS	Harriet	
366	CROSS	Arthur Henry	1878
367	CROSS	Ellen	1871
368	CROSS	George	1895
373	GOLD	John	1823
374	GOULD	Selina	1856
375	GOULD	Edward	1858
376	GOULD	Lillie	1887
377	WARNER	Elizabeth	1847
378	WARNER	William	1848
379	WARNER	Sarah	1860
380	GOLD	Edward	1851
381	GOLD	Anne	1843
382	GOLD	Anne	1843
387	WARNER	John	1815
389	WARNER	Maria	1814
390	WARNER	Maria	1860
391	WARNER	Charles Thomas	1898
392	WEST	George Edward James	1855
393	GOLD	John	1830
394	GOLD	Charlotte	1834
395	MARGETTS	John	1852
396	MARGETTS	Mary	1839
402	GOLD	John	1813
403	GURLEY	George	1864
404	GURLEY	Elizabeth	1860
407	GURLEY	Emily	1872

408		KENDALL	Elizabeth	1845	
409		KENDALL	John	1862	
410		KENDALL	Thomas	1856	
411		KENDALL	Thomas	1858	
412		KENDALL	Elizabeth	1854	
413		PRIDY	Maria	1895	
414		KENDALL	Hannah	1850	
415		TURNER	William Thomas	1901	
416		BROWN	John Dobie	1901	JOHN DOBIE BROWN born at Daventry March 2nd 1845 died at Kingswood July 24th 1901.
417		ALWARD	Mary	1901	In Loving Memory of MARY ALWARD widow of WILLIAM ALWARD who died December 9th 1901 aged 80 years.
418		STANLEY	Infant		
419		STANLEY	Hilda	1901	
420		MARSLAND	James Parkin	1905	
421		GOULD	Sarah Ann	1902	
422		CRANMER	William	1902	
423		GAZY	Thomas	1902	
424		MALIN	John Bayes	1902	In Loving Memory of JOHN BAYES MALIN who departed this life December 17th 1902 aged 31 years.
425		HOUSEMAN	Fred	1903	
426		REED	Leonard	1903	
427		VINER	John	1903	
428	558	VINER	Charles Thomas	1919	
429		HALLARD	Hervert Edward	1903	
430		COOPER	John	1904	
431		BRADFORD	Josiah	1904	
432		HOLDEN	Emma	1904	In Loving Memory of EMMA HOLDEN who departed this life at Woodside, Dorridge May 17th 1904 aged 68 years
433		BALL	Joseph	1904	
434	473	WEST	Hannah	1909	In Loving Memory of GEORGE WEST who departed this life December 30th 1905 aged 78 years. Also of HANNAH widow of the above, she departed

					this life October 13th 1909 aged 83 years
435	581	HARISON	Elizabeth	1921	
436		WADSWORTH	Susan	1905	
437		WILLIAMS	John	1951	
438		DAFFERN	Frederick	1905	
439		LANE	Ann	1905	
440		MARSTON	John	1906	In Loving Memory of JOHN eldest son of JOHN and ELLEN MARSTON "Parkfield" Knowle who died October 26th 1905 aged 40 years.
445		GRIFFIN	Emma	1906	
446		DOUGLAS	Florence Emily	1906	
447		CHESSHIRE	Sidney Gordon	1906	
448		FINCH	John Charles	1906	Stone Fallen Flat. - JOHN CHARLES (Bur.Reg. JOHN CHARLES FINCH Tanworth Four Ashes 10 Sep 1906 aged 38)
449		DOUGLAS	Norman Isaac	1906	
450	542	WHEELER	Emma	1917	In Loving Memory of our dear son GEORGE BURTON WHEELER died October 24th 1906 aged 45 years. Also our dear son WILLIAM SAMUEL WHEELER died at Jacksonville, U.S.A. 1885 aged 22 years. Footstone - G.B.W. 1906 W.S.W. 1885
451		CROSS	Harriett	1906	
452		GOULD	Charles Frederick	1906	
453		CASTLE	Mary	1906	
454		COOPER	Mary Ann	1907	
455	589 565	GURLEY	George	1922	In Loving Memory of GEORGE GURLEY who died October 4th 1922 aged 86 years And MARY his wife who died February 8th 1907 aged 72 years. Also their daughter MARY JANE GURLEY who died March 24th 1920 aged 51 years.
456		FINCH	William Alfred	1912	
457		COLEY	Jane	1907	
458		WILLIAMS	Marie Marguerite	1907	
459		VINES	Gertrude Alice	1907	
460		BINLEY	Dorothy Alice	1908	
461		HAWKINS	Thomas	1908	

462		BIRKETT	Maggie Jane	1908	MAGGIE JANE wife of THOMAS BIRKETT died 14 April 1908 aged 37 years.
463		LOVETT	William Henry	1908	WILLIAM HENRY LOVETT son of VERNEY LOVETT Indian Civil Service and CLARA LOVETT born at Benares Nov 15th 1899 died at Packwood Haugh May 27th 1908.
464		GURLEY	Horace & Dorothy	1908	
465		WATTS	William Reginald	1908	In Ever Loving Memory of WILLIAM REGINALD WATTS late of Ashley, Cheshire born March 14th 1858 died September 23rd 1908
466		POWELL	Ethel Margaret	1908	
467		KENDALL	John	1908	
468	593 543	MASON	Elizabeth	1923	SYDNEY HERBERT MASON M.R.C.S., L.R.C.P. Lond; died November 18th 1908 aged 35 years. ETHEL MARY MASON died September 25th 1932 aged 58 years. ELIZABETH MASON died May 18th 1923 aged 78 years. JOHN MASON died October 30 1917 aged 73 years
469		KENDALL	Charles	1909	
470	683	FLORANCE	Kate Pheobe	1933	In Loving Memory of JOHN WILLIAM FLORANCE of Lapworth and Birmingham who died 28th May 1909 aged 45 years. And of his wife KATE PHOEBE who passed on October 26th 1933 aged 72 years.
471	524	PACE	Harriet	1915	Sacred to the Memory of JAMES PACE who died June 26 1909 aged 82 years Also HARRIET his widow who died Sept 20 1915 aged 88 years.
472		HARWOOD	Henry Millington	1909	To The Beloved Memory of HENRY MILLINGTON HARWOOD who entered into higher life August 2nd 1909 aged 76 years.
474		STOCKLEY	Charles	1909	
475		GILBERT	Ada	1910	
476		HARTWELL	Samuel	1910	
477		JOHNSON	Florence Matilda	1910	
478		DAWSON	Caroline	1910	
479		WAREHAM	Bernard Joseph	1910	
480		MUMFORD	Emily	1910	
481		OWEN	Cyril George Thomas	1911	In Loving Memory of our darling baby CYRIL son of GEORGE and ANNIE OWEN who died Feb 4th 1911 aged 7 months.
482		WILCOX	Lucy Hannah	1911	
483		KIMBERLEY	Jane	1911	
484		DOWNS	Alice Amy	1911	

485		GOULD	Lydia	1911	
486		CUTHBERT	Alfred Henry	1891	
487		HEAPY	Sydney Thomas	1911	
488		JONES	George Harry	1911	
489		CROSS	Mary	1912	
490	535	FOSTER	Anna Julietta	1916	
491		HAWKER	Eliza	1912	
492		LILLY	Ellen Elizabeth	1912	
493		WHEELER	George	1912	
494	843 704	ROBINSON	Eleanor	1951	In Loving Memory of MARY ROBINSON died October 25th 1912 aged 29 years Also of ELIZABETH ROBINSON who died November 23 1936 aged 57 years Also of ELEANOR ROBINSON who died November 26th 1951 aged 87 years.
495		HAWKINS	Eliza	1912	
496	919	KENDALL	Louisa	1961	
497		DOUGLAS	Ethel May	1912	
498		HICKMAN	Thomas Frederick	1913	In Loving Memory of THOMAS FREDERICK HICKMAN born 12 May 1909 died 29 Dec 1912.
499		SMITH	Ethel May	1913	
500		COUCHMAN	Lucy Jane	1913	In Memory of LUCY JANE COUCHMAN the dearly beloved wife of the Rev. E.H. COUCHMAN Vicar of Packwood who died June 4th 1913 aged 57 years.
501		HOLT	Alfred	1913	
502	926	MOULSTONE	Arthur	1961	
503	742 644	SIMKINS	Kate	1940	In Loving Memory of GEORGE SIMKINS of Arden, Dorridge died August 20th 1913 aged 81 years Also of MARY ANN wife of the above died April 1st 1915 aged 82 years. Also KATE daughter of GEORGE and MARY ANN SIMPKINS (surname different) died October 29th 1940 aged 79 years. Also CLARA HELEN youngest daughter of GEORGE and MARY ANN SIMPKINS aged 94 years. Also of their daughter MARY ANN SIMPKINS died March 14 1930 aged 73 years.
504	1058 809	GARDINER	Millicent Olivia Mary	1975	In Memory of my dear husband ALBERT SANDERS who died November 5th 1913 aged 61 years. Also OLIVIA beloved wife of ALBERT passed away Dec

21st 1948 aged 86 years. Also daughter MILLICENT GARDNER died 26th June 1975 aged 80 years.

505		GARDINER	Eliza	1913
506		OWEN	Eric Norman	1914
507		CROSS	John	1914
508	666	MOTTRAM	Jane	1932
509		SULLIVAN	Mortimer	1914
510		ROGERS	Doris May	1914
511		SALMON	Alfred Sydney	1914
512		FIELD	Ann Elizabeth	1914
513		FREEMAN	Norman Ernest	1914
514		BEWLEY	William	1914
515		JARRETT	John Edward	1914
516		SMITH	Caroline	1914
517		WEST	James	1915
518		BLACKER	Amelia	1915
519		MOORE	Thomas Leslie	1915
520		WARNER	Sarah	1915
521	781	ALLDAY	Harry	1944
522		MUMFORD	Elizabeth	1915
523	780	RATCLIFF	Catherine Esther	1944
525	676	MARLOW	John	1933
526		ROBERTS	Mary	1915
527		LAIGHT	Ann	1916
528		DIPPLE	Frank	1916
529		WEBB	Helena Maud	1916

In Loving Memory of MARY ELLEN wife of H. ALLDAY died May 17th 1915. (Bur.Reg. aged 61) Also of NORA ELIZABETH ALLDAY daughter of the above died August 20th 1893 aged 15 years. Also HARRY beloved husband and father of the above departed this life September 25th 1944 aged 91 years.

To The Beloved Memory of JOHN FRANCIS RATCLIFF died August the 7th 1915 aged 66. And of his dearly loved son JOHN EDWARD RATCLIFF Lieutenant Royal Warwickshire Regiment killed in action at the Battle of Ypres October 19th 1914 aged 23.

530		QUINNEY	Thomas Alward	1916	In Loving Memory of THOMAS ALWARD QUINNEY youngest son of the late JOHN and DOROTHY E. QUINNEY of Gilberts Green in Tanworth-in-Arden died February 13th 1916 aged 29 years.
531		ROGERS	John	1916	
532		TOOLEY	Ada Gertrude	1916	
533		CROSS	Robert Henry	1916	
534	946 562	DAWES	Annie	1964	In Loving Memory of ROBERT DAWES who died Aug 6th 1916 aged 67 years And ANNIE MARY DAWES wife of the above who died Oct 18th 1919 aged 70 years And their son SIDNEY WILLIAM DAWES killed in France during the Great War.
536		QUINNEY	Dorothy Elizabeth	1917	In Affectionate Remembrance of DOROTHY ELIZABETH widow of JOHN QUINNEY who departed this life January 6th 1917 aged 72 years.
538	595 570	FULLARD	Joseph	1924	Sacred To The Memory of SARAH ELEANOR FULLARD who died February 24th 1917 aged 84 years. Also of SAMUEL FULLARD who died September 30th 1920 aged 84 years. Also of JOSEPH FULLARD who died January 10th 1924 aged 84 years.
539		CROSS	Harriett	1917	
540		COOPER	Sarah	1917	
541		ROE	Annie	1917	In Loving Memory of ANNIE ROE passed away June 1st 1917 aged 50. (Bur.Reg. aged 52 years)
544		SMITH	Annie	1917	
545	1098 608	ASH	Graham Baron	1980	
546		JONES	Annie	1918	
547		DUKE	Sarah Jane	1918	
548		WALTON	Hannah	1918	
549	550	BLOOMER	Anne Elizabeth	1918	Of your charity pray for the souls of GILES THOMAS BLOOMER who died August 4th 1918 aged 79 years. And ANNE ELIZABETH BLOOMER his wife who died October 13th 1918 aged 78 years.
552		GROVE	Elsie	1918	In Loving Memory of ELSIE GROVE the dearly beloved wife of CHAS. H. GROVE of this parish born August 13th 1888 died Nov 14th 1918.
553		WEBLEY	Annie Louisa	1918	
554	794	HUGHES	Mary Beatrice	1946	In Loving Memory of ALFRED HUGHES of Packwood Grange died February 27th 1919 in his 63rd year. Church Warden of this parish for 21 years. Also his wife MARY BEATRICE died October 4th 1946 in her 89th year.

555		CHAMBERLAIN	Kate	1919	
556	610 566	COOPER	John	1925	In Loving Memory of HELEN COOPER born December 13th 1856 died April 7th 1919. Also of JOHN COOPER born 15th April 1843 died 5th November 1925. Also of IDA GRACE COOPER born July 29th 1875 died June 29th 1920.
559		COLE	James	1919	
560	603 585	REYNOLDS	Sir Francis Jubal	1924	In Loving Memory of GEORGE TRENTHAM (Public Works Contractor Birmingham) who died 9th Sept 1919 aged 59 And of his mother MARY ANN TRENTHAM who died 24th April 1922 aged 94 In Loving Memory of Sir FRANCIS JUBAL REYNOLDS Kt. J.P. who died 22nd Oct 1924 aged 67. And of Dame CATHNERINE REYNOLDS born 8th April 1885 died 27th March 1971.
561		RICHMOND	Emma Rhoda	1919	Metal cross (Not found in 2004) - In Loving Memory of EMMA RICHMOND died September 27th 1919 aged 78 years.
564		HARRIS	Francis George	1920	FRANCIS GEORGE HARRIS died December 29th 1919 aged 36. Also JOHN BERTRAM HARRIS died at Etaples, France Oct 24th 1918 aged 25
567		HUGHES	Jane	1920	
568		NEWTON	Isaac	1920	
569		TALLIS	Molly	1920	
571		GOLD	Joyce	1920	
572		WHITWELL	William	1920	In Loving Memory of WILLIAM WHITWELL died 16th December 1920 age 81.
573		JOHNSON	Bert	1921	
574		ALLWOOD	Edith	1921	
575	1441	HENMAN	Janet Eleanor	2010	
576		FINCH	Ann Selina	1921	
577		HARTWELL	Dinah Ellen	1921	
578		LUDLOW	Amelia	1821	Ever Affectionate Remembrance of MILLIE beloved wife of FREDERICK ARCHER LUDLOW, (Bur.Reg. AMELIA LUDLOW) Malvern Hall, Solihull, March 12th 1869 - September 8th 1921. Also In Loving Memory of FREDERICK ARCHER LUDLOW died on the 28th February 1944 aged 83 years in Jersey, Channel Islands and who is buried there in St. Saviour's Churchyard.
579	592	LEWIS	Christopher John	1923	CHRISTOPHER JOHN LEWIS died 12 April 1923 (Bur.Reg. aged 72 years) IRENE BESSIE LEWIS died 21st October 1921. (Bur.Reg. aged 64 years) In

582		ADKINS	Elizabeth May Barbara	1922	Memory of IRENE GWLADYS LEWIS who died June 14th 1892 aged 5 years In Loving Memory of ELIZABETH MARY BARBARA the beloved wife of HENRY FRANCIS ADKINS who died December 30th 1921 aged 41 years.
583		ASTLEY	James	1922	
584		BALL	Elizabeth	1922	
586		GOULD	Florence	1922	
587	649	HOLLISS	Elizabeth	1930	
588		FINCH	John	1922	
591		BROWN	Amelia Louise	1923	
594	647	FARMER	Joseph	1930	In Loving Memory of SARAH ANN the beloved wife of JOSEPH FARMER died July 1st 1923 aged 65 years. Also JOSEPH FARMER died June 22nd 1930 aged 80 years. And of their infant son JOHN LINE FARMER died May 1898 aged 11 months
596	636	DEPPER	Annie	1928	In Memory of ELEANOR DEPPER died December 6th 1921 aged 85 Also ANN DEPPER died 5th September 1928 aged 77 years.
597		NASON	George	1924	
599		EDGINGTON	Sarah Elizabeth	1924	
600		KIBBLER	Kenneth John	1924	
602		TALLIS	Ellen	1924	
604		COOK	Ann	1924	
605	811	FRANCIS	Bertha Mary	1949	
606	735	MELLOR	William Rylands	1940	In Loving Memory of LIZZIE the beloved wife of WILLIAM RYLANDS MELLOR born 4th September 1855 died 29th March 1925 Also WILLIAM RYLANDS MELLOR November 1st 1860 March 2nd 1940.
607		RUDD	William Ward	1925	
609		JARRETT	Marion	1925	
611	1069 1024 719	TIPPETTS	Doris Evelyn	1976	In Loving Memory of SPENCER FRANK TIPPETTS died November 15th 1925 aged 65 years And of his beloved wife ANITA ELIZABETH who joined him November 13th 1938 aged 70 years. Also of their beloved son KENNETH TIPPETTS who died December 14th 1966 aged 61 years. Also of their beloved second son MALCOLM FRANK TIPPETTS who died February 29th 1972. Also of their beloved second daughter DORIS EVELYN TIPPETTS who died November 3rd 1976.

612		WALTON	William	1925	
613	658	SAULT	Margaret	1931	
614	797	KENDALL	Lilian	1947	In Loving Memory of LILIAS KENDALL who died 8th March 1947 Also her sister ANNE KENDALL who died 26th March 1926
615	1442 1055 996	BORDEWICH	Bridget	2011	
616	825	TALLIS	Fanny Jane	1950	In Loving Memory of EDWARD TALLIS who passed away Sept 6th 1926 in his 74th year And of his wife FANNY JANE who died 6th May 1950 in her 91st year.
617	653	HOLLISS	Charlotte	1931	In Memory of JOHN HOLLISS died 25th Sept. 1926 aged 63 years. Also CHARLOTTE HOLLISS died 28 April 1931 aged 69 years.
618		LANCASTER	Frederick	1926	
619		WEST	John	1926	
620		DANIELS	William	1926	
622		ALLWOOD	Henry	1927	
623	850	CATTELL	Charles Haines	1953	In Loving Memory of our dear mother HANNAH CATTELL who died May 13th 1927 aged 90 years And her son CHARLES HAINES CATTELL 27 March 1953 82 years
624		KAIN	Julia	1927	
625		CHAMBERLAIN	Thomas	1927	
626		GOULD	William	1927	
627	717	HEAPY	Conway	1938	In Memory of MOSES MOSS HEAPY who died Nov 29th 1927 aged 72 years. Also of CONWAY HEAPY who died July 24th 1938 aged 46 years.
628		CARLESS	Wallis	1927	
629		SMITH	William	1927	
630	746 648	KELL	Lucy Irving	1941	Sacred To The Dear Memory of WASHINGTON VAN WART KELL died 26th December 1927 aged 76 years. LUCY IRVING KELL died 2nd March 1941. CHARLES VAN WART KELL died 20 August 1930 aged 89 years
631		EDGINGTON	Fanny Lucas	1928	
632		HUGHES	William	1928	
633		MUMFORD	William	1928	
634		PINFOLD	William	1928	In Loving Memory of WILLIAM PINFOLD who died May 2nd 1928 aged 77 years.

635	1051 875	WRIGHT	Margery Ellen	1975	In Loving Memory of ROLAND POWELL died May 16th 1928 aged 69 years. Also CAROLINE MARGARET wife of ROLAND died June 7th 1956 in her 91st years. Tablet - In Loving Memory of MARGERY ELLEN WRIGHT who was devoted to Packwood and its church throughout her life 1899-1975.
637	646	ESCHALAZ	Arthus Charles	1930	In Ever Loving Memory of LILY ESCHALAZ At Rest 30th September 1928 Also of ARTHUR C. ESCHALAZ At Rest 18th May 1930
638		PERKS	Sarah Jane	1928	
639		PINCHER	Alice Margaret	1929	In Loving Memory of MARGARET ALICE PINCHER died 25th March 1929 aged 34 years.
640		CHEDHAM	Dennis William	1929	
641	710	PETTETT	William	1937	
642	703	CRANE	Henry Arthur	1936	In Loving Memory of ALICE MARY the dear wife of HENRY ARTHUR CRANE died 12th February 1930 aged 42 years. Also of the above HENRY ARTHUR CRANE died 9th February 1936 aged 47 years.
643	830	McFERRAN	Helen Frances	1950	In Everloving Memory of JOHN CECIL C. McFERRAN of Rickerscote House, Stafford March 13th 1871 - February 25th 1930 And of his wife HELEN FRANCES October 10th 1869 - August 7th 1950.
650		DOWSETT	Robert Edward	1930	
651		HARRIS	Alfred Reid	1931	ALFRED REGINALD HARRIS who died February 16th 1931 aged 50 years.
652	693	TAYLOR	Jane	1934	In Loving Memory of THOMAS TAYLOR who died 27th Feb 1931 aged 76 years For many years Sexton of Packwood. Also his loving wife JANE died 4th Sept 1934 aged 87 years.
654		EDGINGTON	William	1931	
655		MILLER	Frank	1931	In Loving Memory of FRANK MILLER (of Solihull School) died July 25th 1931 aged 63 years.
656	1276 740	WILLMOTT	Charles Andrew Neale	1996	
659	816	THORNE	William Henry	1949	In Loving Memory of ELLEN THORNE entered into rest Oct 27th 1931
660	822	JONES	Margaret Rosalind	1950	In Loving Memory of HARRY JONES who passed away December 25th 1931 aged 41 And his daughter MARGARET ROSALIND JONES who died February 9th 1950 aged 27.
661		LANGLEY	Hilda	1932	
662	986	WILCOX	Alice Jane	1968	In Ever Loving Memory of ERNEST LLOYD WILCOX entered into rest 3rd March 1932 aged 6. Also of ALICE JAN WILCOX who died 9th July 1968 aged 95 years.

663		ALWARD	Thomas	1932	
664		HALFORD	Peg	1932	In Loving Memory of PEG beloved daughter of ERNEST and LIZZIE HALFORD who died April 29th 1932 aged 5 months.
665	798 782	BUCKLEY	Daisy	1947	In Loving Memory of WALTER THOMAS beloved husband of EMMA BUCKLEY called to rest suddenly June 21st 1932 aged 78 years. Also EMMA wife of WALTER BUCKLEY died October 24th 1944 age 76 years.
667	723	DOUGLAS	Eliza	1939	
668	680	TALLIS	Mary	1933	In Loving Memory of JAMES TALLIS who died 19th August 1932 aged 73 years. Also MARY wife of the above who died 12th July 1933 aged 75 years.
669	935	VAUGHAN	Anne Elizabeth	1962	In Loving Memory of WILLIAM JAMES VAUGHAN who passed away August 28th 1932 aged 58 years. And of his beloved wife ANNE ELIZABETH who died November 15th 1962 aged 82 years.
670	734	WINDLE	William Henry	1940	
671		GIBBARD	William	1932	
672		BARR	Harry	1932	
673		NASH	Frederick William	1932	FREDERICK WILLIAM NASH F.R.A.S. born April 3rd 1849 died December 29th 1932 ETHEL MAY NASH born April 22nd 1871 died February 8th 1947
674		CONWAY	Ellen Maud	1933	
675		BROWN	Daisy May	1933	
677		ROGERS	Alice Annie	1933	
678	1097 806	DAVIES	William Charles	1980	
679		SADLER	Frederick George	1933	In Loving Memory of FREDERICK GEORGE SADLER who passed away June 27th 1933 aged 35 years
681		BROWN	Elizabeth Ethel	1933	
682	1150 1084 721	HALL	John Edward	1984	
684	967	DUFFIN	William	1966	
685		DAVIS	Sidney Clinton	1933	
686		BUCKLEY	Eliza May	1934	
687	1030	HOGGINS	Thomas Edward	1972	THOMAS EDWARD HOGGINS L.D.S. 1892-1972 And HILDA MARIE his wife died 1934 of Shrewsbury.
688		CATTELL	Frederick Samuel	1934	In Memory of FREDERIC SAMUEL CATTELL (ERIC) died 7th March 1934 aged 22 years.

689		TILLY	Mary	1934	
690		SMART	Elsie May	1934	In Loving Memory of ELSIE MAY beloved wife of FREDERICK SMART died 11th May 1934 aged 36 years.
691		JEYS	James	1934	
692	952	PICKFORD	Emily	1965	
694		SANDERS	Albert Ernest	1934	
695	1184 1103 1045	SMITH	Gertrude Lucy	1985	
696		LEIGHTON	Mary	1935	
697		CARTER	Alice Myra	1935	In Memory of CHARLES ALBERT CARTER (Clerk to the Justices for the City of Birmingham for 32 years 1888-1920 formerly of the "Homestead", Chessett's Wood) born 27th July 1850 died 28th September 1928. And ALICE MYRA CARTER wife of the above named born 27th June 1862 died 28th November 1935
698	844	HUTCHINGS	Elizabeth	1952	In Loving Memory of RICHARD HUTCHINGS who entered into rest December 3rd 1935 aged 71 years And of his beloved wife ELIZABETH who died Jan 3rd 1952 aged 87 years
699		WEST	George	1935	In Loving Memory of GEORGE WEST died 16th December 1935 aged 82 years
700		OWEN	Harriet	1935	
701		HUGHES	Sarah Ann	1936	
702		BUNN	Emma	1936	In Loving Memory of EMMA BUNN died 31st January 1936 aged 82.
705	1020 923	MUNRO	John Waugh	1971	KEITH MURDO MUNRO 27th May 1937 aged 2 and his mother DOROTHY EILEEN MUNRO died 19th November 1960 aged 59 And his father JOHN WAUGH MUNRO died 5th June 1971 aged 68.
706	759	GURLEY	Mary Ann	1942	
707	1525 870	DAVIES	Jack	2021	
709	753	ROBERTS	William	1941	
711		SKINNER	Sheila Mary	1937	
712		CLEWS	Katrina Charlotte Eugenie	1938	
713	731	BRADLEY	William	1939	In Loving Memory of ANNIE ELIZABETH beloved wife of WILLIAM BRADLEY died 15th January 1938 aged 76 years. Also WILLIAM BRADLEY died 19th

714	784	STEELE	Agnes	1944	October 1939 aged 69 years.
715	823	BOWEN	Helen Louise	1950	In Loving Memory of CHARLES MINSHULL BOWEN who died 28th February 1938 aged 69 years. Also of his wife HELEN LOUISE who died 19th March 1950 aged 78 years.
716	773	NEWTON	John Titus	1943	
718	869	TILDESLEY	Elizabeth	1955	In Loving Memory of THOMAS ERNEST TILDESLEY who entered into rest November 10th 1938 aged 77. Also ELIZABETH beloved wife of above died Oct 22nd 1955 aged 87.
720		BISHOP	Henry	1938	
722	988 880	TALLIS	Edith Mary	1968	In Loving Memory of EDITH MARY TALLIS who passed away 9th Feb. 1939 aged 43 years And of PERCY TALLIS her brother and dear husband of EDITH MARY died 22nd September 1956 aged 57 years.
724		WEST	Amy	1939	
725	769	TALLIS	Ann Elizabeth	1943	In Loving Memory of WILFRED TALLIS who passed away 17th Feb 1939 aged 41 years. Also ANN ELIZABETH TALLIS sister of above died 29th April 1943 aged 52 years.
726		HARRIS	Sarah Ellen	1939	In Loving Memory of SARAH ELLEN widow of the late ALFRED HARRIS who died 3rd April 1939 aged 79 years.
727		OSBORNE	George	1939	
728	817	JONES	Ada Alice Helen	1949	
729		BUCKLEY	Walter James	1939	
730		ALLWOOD	James	1939	
732		HAWKER	Andrew James	1939	
733		HEAPY	Harriet	1939	In Loving Memory of HARRIET HEAPY who died December 24th 1939 aged 73 years.
736		DODD	Keith Smith	1940	Loving Remembrance. KEITH SMITH DODD chorister of this church born 27th October 1920 died 26th March 1940.
737	1157 1009 993	CLARK	Betty	1984	
738		GURLEY	Beatrice May	1940	
739		STOKES	Walter Henry	1940	To The Dear Memory of WALTER HENRY STOKES who passed on 17th May 1940 aged 47 years.
741	1141	NORWOOD	Sarah Ann	1983	

743	978	VINES	Agnes Mary	1967	
744	790	ALCOCK	Percy	1946	
745		ENGLAND	John Edward	1940	
747		WILKINSON	Charles	1941	
748	909	LAIGHT	Francis George	1959	Sacred To The Memory of my beloved wife SARAH LAIGHT who entered into rest March 5th 1941 aged 54 years. Also of her beloved husband FRANCIS GEORGE who died Feb 19th 1959 aged 71 years.
749	876	LOADER	George William	1956	Here lies CHARLOTTE the beloved wife of GEORGE W. LOADER of Solihull who died March 21st 1941. Also of GEORGE WILLIAM LOADER husband of the above who died June 26th 1955 aged 86 years.
750	954	STEELE	Elsie Ellen	1965	In Loving Memory of EDWARD MAJOR dearly loved son of MAJOR and ELISE STEELE who passed away suddenly April 20th 1941 aged 7 years.
751	1160	CAMDEN	Eliza	1985	
752	829	CASTLE	Henry	1950	
754	1079 901 859 770	JONES	Amy	1977	
755	1523 1129	SKELSEY	Anthony Francis	2021	
756	846	OWEN	Annie	1952	In Loving Memory of my beloved husband GEORGE OWEN died Nov 8th 1941 aged 63 years. And of his beloved wife ANNIE who passed away Oct 31st 1952 aged 71 years.
757	1057	PARKER	Maxwell Victor Everett	1975	In Loving Memory of JAMES EVERETT PARKER who died 26th January 1942 aged 76 years. MAXWELL VICTOR EVERETT PARKER born 23rd May 1908 died 8th July 1975
758	1156	DOUBLEDAY	Eunice Mary	1984	
760	1267 1223 1028 931	CLARK	Alan David	1995	
761	858	CURTIS	Edith	1954	In Loving Remembrance of JAMES CURTIS K.B.E., D.L., J.P. died June 29th 1942 aged 73 years. Also of his wife EDITH died March 25th 1954 aged 77 years.
762	991	SMITH	Frederick Edward	1969	Sacred To The Memory of my beloved wife SELINA JEANIE SMITH fell asleep 6th July 1942 aged 58 years. Also of FREDERICK SMITH died 10th April 1969 aged 86 years. Vase - Granddad.

763	1133 907 826 814 795	CROWDER	Hilda Maud	1982	
764	792	CROSS	Sylvia		
765	1192 1155 1074 999	ROE	Agnes Louisa	1988	
766		OWEN	Reginald Webb	1943	
767		ROTHERHAM	Henry Arthur	1943	In Loving Memory of our dear father and mother ARTHUR ROTHERHAM died Feb 20 1943 aged 76 years. EMMA ROTHERHAM died March 2 1943 aged 79 years.
768	983 945 928 818	WEBB	Alie Eleanor Akers	1968	To The Dear Memory of EDITH SELINA beloved wife of ERNEST HARRY HUMPHRIES entered into rest at Heronfield House 19th March 1943 And ERNEST HARRY HUMPHRIES died 3rd Dec 1963 aged 84 years. Sacred To The Memory of JOHN STANDISH AKERS HUMPHRIES only son of the above Major 11th Hussars died 28th July 1949 aged 34 years Also LILLIAN FREIDA AKERS FENTON daughter of EDITH and ERNEST HUMPHRIES died 24th December 1961 aged 52 years. Also ALIE ELENOR AKERS WEBB beloved wife of TOM died 11th April 1968 aged 61.
771	863	HOOD	Julie Louise	1955	In Cherished Memory of my dearly loved and loving husband FREDERICK JAMES HOOD who entered into rest July 15th 1943 in his 71st year. Also of his beloved wife JULIE LOUISE HOOD who passed away Jan 4th 1955 aged 82 years.
772	866	LANE	Nora May	1995	To The Beloved Memory of JAMES REGINALD LANE dear husband of NORA born 27th November 1886 died 9th August 1943. Also NORA MAY LANE died April 24th 1955.
774	982	WILLISON	Frances Mary	1968	In Remembrance of HERBERT WILLISON Solicitor of Birmingham 17th June 1871 - 30 Nov 1943 And his wife FRANCES MARY 23 Nov 1878 - 20 April 1968.
775	791	JONES	Alice Maud	1946	In Loving Memory of CHARLES T. JONES died 29th Dec 1943 Also of CYRIL and JOHN sons of CHARLES and ALICE killed on active service. Also of ALICE beloved wife of CHARLES died 11th February 1945
776		DEARN	Mary	1944	
777		TURNER	Richard John	1944	To The Treasured Memory of my beloved husband RICHARD JOHN TURNER

died 29th March 1944.

778	800	BALL	Alice	1947	
779	1132 783	MANDER	Jenny Gertrude	1982	
785	1196 1186 921	VINES	Charles Geoffrey	1989	
786	1073	RALPHS	Margaret Elizabeth	1977	In Treasured Remembrance of my beloved husband WALTER WILLIAM HENRY RALPHS F.S.I., F.A.I. Jan 4th 1885 - July 20th 1945.
787	878	FEWINGS	Hubert William	1956	In Loving Memory of my dear wife ELSIE BEATRICE FEWINGS born 19th July 1869 died 5th December 1945. And of her beloved husband HUBERT WILLIAM FEWINGS born 10th April 1869 died 6th August 1956.
788		KAIN	Daniel Thomas	1945	
789	1197	HOLLISS	Ada Nellie	1989	
793		HARRIS	Eleanor Gertrude	1946	
796		BRASH	Margaret	1946	
799		CLEAVER	John	1947	
801		MORTON	Arthur Henry	1947	
802		SHARPE	Barbara Ada Elaine	1947	
804	881	WILLIAMS	John Davaston	1957	
805	837	THOMPSON	Frank Glen	1951	In Loving Memory of my dear wife EDITH ELEN THOMPSON died 25th June 1948 aged 76 years. And of her husband FRANK GLEN THOMPSON died 2nd January 1951 aged 76 years.
807	1202 951	SHALDERS	Effie Mildred	1989	
808	944	CLEAVER	Leticia	1963	
810	847	EDWARDS	Ellen	1952	In Loving Memory of JOHN EDWARDS died 4th January 1949 aged 74 years. Also his wife ELLEN EDWARDS died 11th December 1952 aged 78 years.
812		STEELE	William Major	1949	In Loving Memory of my beloved husband WILLIAM MAJOR STEELE who passed away March 10th 1945 aged 54.
813	1118 974	TRINGHAM	Maisie Alexina	1988	
815	1152 832	CHRISTIE	Marjorie Winifred	1984	
819	856	MITCHELL	Arthur John	1953	
820	1011	DANGERFIELD	Ethel	1970	Sacred To The Memory of my beloved husband SAMUEL JOHN ERNEST DANGERFIELD who died 7th October 1949 aged 56 years.
821		DOUGHTY	Henry	1950	

824		CLARKE	Ada Elizabeth	1950	
827		SMITH	Gertrude Annie	1950	
828		SMITH	Thomas	1950	
831		WILLMOTT	Charles William	1950	
833	849	SHAW	Joseph William Fairfax	1953	In Memory of my dear wife MARY SHAW who died 25th November 1950 aged 83 years. And of her husband JOSEPH WILLIAM FAIRFAX SHAW who died 2nd February 1953 aged 86 years.
834	1418 855	BURROW	Joan Hapri	2008	
835		DAVIES	John	1950	
836	1019	HICKMAN	Kate Rebecca	1971	In Loving Memory of my dear husband HENRY JAMES HICKMAN who died 26th December 1950 aged 74 years And his wife KATE REBECCA who died 15th December 1971 aged 97 years.
838	1552 860	JONES	Trevor Garner	2024	
839	989	BURTON	Thomas	1968	
840		MOWER	Arthur	1951	
841		DUNMORE	William	1951	
845		LOACH	Albert	1952	Sacred To The Memory of ALBERT LOACH died 17th October 1952 aged 79 years
848		CROWE	Clara	1953	In Loving Memory of DANIEL CROWE B.A., M.B. Ch of Langlands Cleobury Mortimer who died February 27th 1908 aged 49 years. Also of CLARA CROWE wife of the above who died at Lindfield Sussex on 17th January 1953 aged 86 years.
851		JONES	Rosa Elizabeth	1953	In Loving Memory of ROSA ELIZABETH JONES who died 27th April 1953 aged 61 years.
852		MANDER	Graham	1953	
853		MANDER	Keith	1953	
854	1138	HILL	Horace Francis	1983	
857		OSBOURNE	Charlotte	1954	
861	987	GREEN	Kathleen Mary	1968	In Loving Memory of a devoted husband and father JOHN ERIC GREEN who passed away November 14th 1954 aged 50 years. Also KATHLEEN MARY a loving wife and mother who passed away July 17th 1968 aged 62 years
862	903	WOODWARD	Emily	1958	
864		BRINE	Charles	1955	Stone fallen in when checked in 2004 - In Loving Memory of a dear husband

					and father CHARLES BRINE who passed away January 24th 1955 age 54 years
865		WEST	Mary Ann	1955	Urn - Sister MARY [Likely Mary Ann WEST 865]
867	929	WILLIAMS	Eliza Ellen	1962	In front of 73. - In Loving Memory of our dear parents JOSEPH JOHN WILLIAMS died 6th June 1955 age 77 years And ELIZA ELLEN died 28th February 1962 aged 83 years
868	1177	GRAY	Edith Lillian	1987	
870		DAVIES	Florence Margaret "Peggy"	2007	
871	931	GURLEY	Ada	1961	Urn - T. GURLEY At rest
872		MARTINEAU	Gaston Madeley	1956	In Loving Memory of GASTON MADELEY MARTINEAU of Penn, Wolverhampton formerly of Touchwood, Solihull 1900-1956
873	1124	CLEWS	Hilda Elizabeth	1982	
874	1080 1044	WILLIAMS	Esther	1978	
877		MUNRO	Louise	1956	LOUISE MUNRO of Dorridge died 31st May 1956 in her 82nd year.
882	965	EVANS	Alice Elizabeth	1966	In Loving Memory of my dear husband WALTER EVANS who died 24th February 1957 aged 71 years. And of ALICE ELIZABETH EVANS who passed away March 19th 1966 aged 80 years. Beloved parents sadly missed
883	1021	WATTS	Alfred	1971	In Memory of a loving wife and devoted mother AGNES A. WATTS who died 24th April 1957 aged 66 years. Also ALFRED WATTS a loving husband and father who died 16th December 1971 aged 81 years
884	1031	HICKMAN	Ann Rebecca	1973	In Loving Memory of a devoted husband and father GEORGE HICKMAN died May 25th 1957 aged 79 years And his dear wife ANN REBECCA died January 1st 1973 aged 90 years.
885	916	PARKER	Ada Sophia	1960	
886	1203 889	BICKLEY	Roger	1989	
887	947	MORRIS	Harriet Doreen	1964	In Loving Memory of STANLEY HOWE MORRIS M.B.E. 6th May 1886 - 26th August 1957 And of his wife HARRIET DOREEN 30th May 1889 - 20th March 1964
888		SMITH	John Vernon	1957	In Loving Memory of my dear husband JOHN VERNON SMITH died September 25th 1957 aged 48 years
900	1511	SUNDERLAND	Barbara Frances	2020	
902	1034	ALLDAY	Josephine Frances	1973	In Loving Memory of my husband HENRY NELSON ALLDAY who departed this life 10th April 1958 aged 69 years. Also of JOSEPHINE FRANCES

					ALLDAY beloved wife of HENRY NELSON ALLDAY died 29th January 1973 aged 77 years.
904	1480 1106	COURTNELL	Alfred John	2017	
905		LAKE	Doris Mary	1958	In Ever Loving Memory DORIS MARY dearly loved wife of CHARLES LAKE and mother of EVA and JOAN fell asleep July 12th 1958 aged 51 years
906		ADAMS	Edward Leslie	1958	In Loving Memory of a dear husband and father EDWARD LESLIE ADAMS who died 17th August 1958 aged 44 years.
908	1071	WINDELBANK	Catherine Emily	1977	
910		THOMAS	Mary Jane	1959	
911	940	BATEMAN	Stephen	1963	In Loving Memory of my dear wife GERTRUDE MARIA BATEMAN who died 9th April 1959 aged 78 years And her devoted husband STEPHEN BATEMAN who died 7th February 1963 aged 86 years.
912		KENDALL	Mary Jane Birkett	1959	On urn in middle of grave with stones piled neatly to one side - In Memory of a dear mother MARY JANE KENDALL
913	1215	GIMES	Lucy Frances	1991	
914	1007	WILSON	Ailsa	1970	In Loving Memory of ARCHIBALD H. WILSON of Packwood Hall, born 1st June 1904 died 8th July 1959 And his wife AILSA died 14th July 1970 in her 65th year.
915	1283	WOODWARD	Gladys Mary	1996	
917		GURLEY	Ernest	1960	
918	1004	ALLIBONE	Alfred William	1970	In Loving Memory of my dear wife MARTHA ALLIBONE died 12th February 1961 aged 77. Also her husband ALFRED WILLIAM died 12th March 1970 aged 79.
920		TURNER	Ethel May	1961	
922	966	CROSS	William	1996	A tribute of love to my dear wife EVELYN MABEL CROSS who fell asleep 4th May 1961 aged 56 years. Also her husband WILLIAM CROSS died 27th March 1966 aged 62 years. Urn - Sadly missed by mother CISS JOAN
924	1541 1405 1373 956	COVERDALE	Ernest Michael Frederick	2023	
925		ROWLEY	Beryl Decima Ellen	2021	
927	976	BUCKLEY	Jessie	1967	FREDERICK SAMUEL BUCKLEY beloved husband of JESSIE died January 5th 1962. Also JESSIE died 28th February 1967.

930		WILLIAMS	George	1962	
932		TRICKER	Frances	1962	
933		WILD	Howard Guy	1962	
934		FORRESTER	Marion Ethel	1962	In Loving Memory of our dear mother MARION ETHEL FORRESTER who died 1st August 1962 aged 74 years And our grandparents JOHN EDWARD JARRETT 1865-1914 MARION JARRETT 1859-1925.
936		STOCKLEY	Margaret	1962	
937	1070	HUGHES	Mary Elizabeth	1977	In Loving Memory of LESLIE HUGHES 1887-1962 And of his son PHILIP missing during the Battle of Britain. Also his wife MARY ELLEN HUGHES 1885-1977.
938	1049	SHUSHALL	Amy Dorothy	1974	
939		ROGERS	Frank Archibald	1963	
941		CHRISTIE	Evendoline Florence	1963	
942	1238	ADKINS	Dorothy Gillian	1993	
943	1128	MITTON	Grace Evelyn	1982	
948	1263 1139	WOODS	Victor Edward	1994	
949	959	CARTER	Annie Isabell	1965	In Loving Memory of ALBERT E.H. CARTER who died 9th July 1964 aged 74 years. Also ANNIE ISABEL his beloved wife who died 26th May 1965 aged 68 years.
950		NUNN	Annie Eliza	1965	
953		RYAN	John Martin	1965	In Loving Memory of JOHN MARTIN RYAN Water Transport Co R.A.S.C. aged 18 years 1946- 1965 son of HAROLD and MARY DOREEN
955	1054	FLORANCE	Mabel Victoria	1975	In Loving Remembrance of JOHN BARBER FLORANCE who died 13th March 1965 aged 68 years And of his wife MABEL VICTORIA who died 16th April 1975 aged 78 years
957	1117	TALLIS	Charlotte Emily	1981	
958		ALLSO	Emily	1965	
960	1099	HUNT	Elsie Mary	1980	
961	1003	BARR	Harry	1970	In Loving Memory of a devoted wife and mother FANNY BARR who died September 15th 1965 aged 85 years. Also her beloved husband our dear father HARRY BARR reunited February 26th 1970 aged 92
962	1061	WALTON	Charles Henry	1975	In Loving Memory of a devoted wife and mother ELSIE WALTON who fell

					asleep 19th September 1965 aged 61 years. Also CHARLES HENRY WALTON a loving husband and father 13th December 1975 aged 68 years.
963		TUCKER	Dorothy Joyce Susanne	1965	
964		TURNER	Alfred Victor	1965	
968	1239	HOLLISS	Ada	1993	
969	1035	DODD	Doris Evelyn	1973	Remember before God REGNARD SMITH DODD 1894-1966 And DORIS EVELYN his wife 1896-1973.
970	1169	SMITH	Doris Lillian	1986	
971	1158	JOHNSON	Kathleen Emily	1984	
973		BIRD	Mabel Evelyn	1967	In Loving Memory of MABEL EVELYN BIRD born 29th October 1910 died 24th December 1966 SIAN MARY JOANNE MORRIS died February 13th 1967 aged 18 months
975		MORRIS	Sian Joanne Mary	1967	
977	1145	WESTON	Alice May	1983	
979		BEDDOE	Harold	1967	In Loving Memory of a dear husband and father HAROLD BEDDOE who died October 18th 1967 aged 55 years
980		NEWTON	John Titus	1968	
981	1143	CAVE	Violet Alexandra	1983	
984		DAWES	Andrew Frank	1968	
985	1199	WILLING	Edna Victoria	1989	
990		McCABE	John William	1969	
992	1042	CHAMBERS	Andrew Arthur	1974	In Loving Memory of MABEL ANNIE CHAMBERS died 10th July 1969 aged 83 years. Also of her husband ANDREW ARTHUR CHAMBERS died 28th February 1974 aged 82 years
994	1078	WHITE	Sarah Elizabeth	1977	
995	1050	HAWKER	Edith Emily	1974	
997	1232	EDGE	Christopher Selby	1992	
998	1544 1245	DEAVES	Nigel Leonard	2024	
1000	1015	ILOTT	Lillian	1971	In Love Remember ALBERT ILOTT 1879-1969 And his wife LILIAN ILOTT 1885-1971.
1001		JONES	Leslie	1970	
1002		HICKMAN	George Alfred	1970	In Loving Memory of GEORGE ALFRED beloved son of GEORGE and ANNIE HICKMAN passed away 15th January 1970 in his 59th year.

1005		GOUGH	Thomas Raymond	1970	
1006		FRANCIS	Bernard William Richard	1970	
1008		CARNEY-SMITH	John Aloysius	1970	JOHN ALOYSIUS CARNEY-SMITH born 10th January 1906 died 26th August 1970
1010	1185	FLORANCE	Harry	1988	
1012		JONES	Edith	1970	
1013		BIGGAR	Maud Mary	1971	In Loving Memory of MAUD MARY BIGGAR died 1st January 1971 aged 85 years And of her husband WALTER BIGGAR died 12th February 1936 aged 54 years interred Mount Vernon Cemetery, Edinburgh.
1014	1193	MILLER	John Edward	1988	
1016	1022	CARTER	Florence Harriet	1972	In Loving Memory of our dear parents ERNEST CARTER born 15th December 1884 died 21st April 1971 And FLORENCE HARRIET CARTER born 3rd July 1883 died 24th January 1972
1017	1154	BAKER	Philip Howard Horton	1984	
1018		GRIFFITHS	Robert John	1971	Treasured Memories of our beloved son ROBERT JOHN GRIFFITHS left us suddenly 28th August 1971 aged 30 years
1023		BARTLETT	Dorothy	1972	Treasured Memories of a dear wife and mother DOROTHY BARTLETT passed away 7th February 1972 aged 61.
1025	1368	BODEN	Mildred Joan	2003	
1026		LANE	Ella Nora	1972	In Loving Memory of ELLA NORA LANE born 14th August 1910 died 24th June 1972.
1027	1068	JARVIS	Gladys Mary	1976	
1029		DAVIES	Ernest	1972	
1032	1237	TURNER	Arthur Ernest Purday	1933	
1033	1182	BROWN	Albert Edward	1987	
1036	1053	WILLIAMS	Frederick Percy	1975	
1037		HAWKER	Tom	1973	
1038		LEWIS	Mildred Gertrude	1973	
1039	1114	COX	Ada Mary Naomi	1981	
1040	1096	RICHEY	William Draycott	1979	
1041		THOMPSON	George Frederick	1974	
1043		BURKE	Reginald	1974	
1046	1423	FAWKE	Shirley Violet Anne	2009	

1047	1225	MEAKIN	Basil Rodney Grey	1991
1048	1204	HODGES	Vera Edith	1989
1052	1101	WHEELWRIGHT	Ida	1980
1056	1201	HOUGHTON	Marjorie Esther	1989
1059		HADLEY	John Gilbert	1975
1060	1449 1258	BAILEY	Nigel Wyndham	2012
1062	1161	WRIGHT	Henry Herbert	1985
1064	1194	HALLARD	Wilfred Henry	1988
1065	1383	WOOD	Leslie Bertram	2004
1066	1277	CLARK	Ellen	
1067	1342 1313	MORGAN	John Emrys	2001
1072		JEYS	Louisa Maud	1977
1075		MOSS	Josephine Margaret	1977
1076	1465	PARSONS	Dorothy Florence	2016
1077	1290	WALLINGTON	Rachel	1977
1080		ROBERTS	James William	1978
1081		ROBERTS	James William	1978
1082	1231	VINES	Fanny Gwendoline	1992
1083	1264	PATERSON	Edith Josephine	1994
1085	1391	LOACH	Irene	
1086	1450	WATSON	Nellie	2012
1087		SCOTT	Robert McCulloch	1979
1088		WILLIAMS	Doris Kate	1979
1089		HARTLEY	Winifred Mary	1979
1090	1174	BARRATT	James Frederick	1986
1091	1172	BLACKSTAD	Olive Kathleen	1986
1092	1268	ROBINSON	Florence	1995
1093	1362	UDALL	Charles William	2003

In Loving Memory of our dear mother LOUISA MAUD JEYS passed away March 12th 1977.

1094	1147	SMITH	Doris Irene	1983
1095	1325	MORRAL	Eleanor	2000
1100	1498 1282	YOUNG	Ronald James	2019
1102		THOMPSON	Paul David	1980
1104	1314	PROSSER	Muriel	1999
1105	1376	THOMPSON	Frederick Richard	2004
1107	1352	PEARCE	Jessie	2002
1108		RECORD	Leslie Thomas	1981
1109	1457	ROGERS	Evelyn Audrey Ann	2013
1110		BLAKEWAY	Dorothy Laura	1981
1111		WRIGHT	Ethel Catherine	1981
1112		MAY	Mark Tinslay	1981
1113	1198	GORDON	Lucille Mary	1989
1115	1218	SCRIVENER	Olive Eleanor	1991
1116		CHRISTIE	Doris Catherine	1981
1118	1440	VINES	Barbara Mary	2010
1119		HUNTER	Doris Louise	1981
1120	1528	JOHNSON	Carole Mary	2022
1121		LEAMAN	George William	1981
1122		SHIRVINGTON	Albert Frederick George	1981
1123	1308	WHITEHEAD		
1125		CHAMBERS	Richard Michael	1982
1126	1496	BOLDRY	James	2019
1127		TERRY	Walter Seymour	1982
1129		SKELSEY	Estelle Catherine "Fifi"	2006
1130		THOMPSON	Lilian May	1982
1131	1211	MAYERS	James Bowen	1990
1134		LUCAS	Brenda Jean	1982
1135	1265	ELGOOD	Norah	
1136		SHARP	James	1982

1137	1288	HAMMOND	Phyllis Julia	1997
1140	1464	SMITH	Florence Maude	2016
1142		TALLIS	Edward William	1983
1144		THOMPSON	Marjorie	1983
1146		STOKES	Nicolas Royston	1983
1148	1281	BOSSWARD	Roy	1996
1149	1287	SWINDELL	Frank Norman	1996
1151		WYKEHAM-MARTIN	Fiennes Fairfax	1984
1153		NEWTON	Phyllis Ruth	1984
1159	1183	HICKMAN	Henry George	1987
1162	1322 1164	PALMER	Mary Doris	(in 1162)
1163		SHARP	Maureen	1985
1165	1503	THOMAS	Betty Jean	2019
1166		BRUCE	Francis George Joseph	1986
1167	1227 1219	HICKEN	Gladys	1991
1168	1319	PICKERING	Charles Thomas	1999
1170	1508	LAIGHT	Josephine Mary	2020
1171	1278	WIMBUSH	Audrey Beryl	1996
1173		TERRY	Edith Faith Eileen	1986
1175	1337	BURMAN	Alan	2001
1176		CLARKE	Audrey	1987
1178	1324	SMITH	Albert Roy	
1179		CARTER	Frederick Edwin (Dick)	1987
1180		FLEAR	Ada Gertrude (Molly)	1987
1181	1279	COLE	Harold John	
1187	1212	BATES	Margaret Insull	
1189		WATERS	Stephen	1988
1190	1229	KING	Douglas Norman	1992
1191	1321	HETHERINGTON	Eric	1999

1195	1466	SNOOK	Douglas	2016
1200		DAVIES	Griffith Ellis	1989
1205		BICKNELL	Peter Brian	1989
1206		ALLWOOD	Janet Irene	1989
1207		DUNFORD	Reginald John	1989
1208		TALLIS	Samuel Edward	1989
1209	1315	JONES	Winifred Lillian	1999
1210		SMITH	Michael	1989
1213		SMALLMAN	Grace Mary Louise	1990
1214	1217	ENGLISH	Margery	1991
1216		HULL	Winifred Louisa	1991
1220		JONES	Leonard William	1991
1221	1448	MOORCROFT	Mary Edith	2012
1222	1546	HARDY	Neil	2024
1224	1433	STREET	Ada Linda	2010
1226	1300	STYLES	Ivy	1998
1228	1406	BOTTOMLEY	Dorothy Lucy	2006
1230		McLACHLAN	Doris Anne Rosina	1992
1233		HORTON	Jill Kathleen	1992
1234		CADBURY	Gillian Mary	1992
1235		SIMS	James Albert Gordon	1992
1236		NEWTON	Frank	1993
1240		LEWIS	Ethel (in 754)	
1241		HOLLENDER	Rosanne	1993
1242	1484	CARTER	Kenneth Paul	2018
1243	1437	MANDER	Norman Frederick	
1244		WRIGHT	Amy Jane	1993
1246		WRIGHT	Maurice John	1993
1247	1531	BOCOCK	Sheila Dorothy	2022
1248		ROBBINS	Henry Thomas	1993
1249		MAY	Gemma Munro	1993

1250	1341	WOOTTON	Nellie Doris	2001
1251		HORTON	William Robert Michael	1994
1252		ADAMS	Ralph	1994
1253		ROBERTS	Betty Florence	1994
1254	1386	GEESON	Joan	2005
1255		HOGGINS	Frances Barbara	1994
1256		APPLEBY	Margaret Joyce	1994
1257	1262	GOULDING	Dorothy	1994
1259		WEAVING	Geoffrey Combe	1994
1260	1444	POWNEY	Albert	2011
1261	1312	TANNER	Maria	1999
1266		TALLIS	William James	1995
1269		CROSS	Harriet Ellen	1995
1270	1273	JACQUES	Winifred Rose	1995
1271		BOSLEY	Margaret Audrey	1995
1272		COOK-PRICE	Violet Edith	1995
1274		HOLFORD	Vera Margaret	1995
1275		HORTON	Mavis Irene	1996
1280		LECKIE	Ellen Elizabeth	1996
1284		BROWN	Susan	1996
1285	1370	BEHARREL	Joyce Whiteley	
1286	1294	CLARKE	Alfred Charles Reginald	
1289		LYDIATT	Dorothy May	1997
1291		ALLSOP	David John Bate	1997
1292	1392	BRAZIER	Harry	2005
1293		LINES	Henry Alfred	1997
1295		HAMMOND	Frank William	1998
1296		MORRIS	Richard George	1998
1297	1298	CORLES	Violet Louise	1998
1299	1421	SEWELL	Len	2009
1301	1491	HAMILTON	Diane Violet	2018

1302	1311	CLEWS	Dennis	1999
1303		INGRAM	Joyce Rosalind	1998
1304	1340	RYAN	Mary Doreen	2000
1305		STOKES	Ivan Robert	1998
1306	1360	ABRAHALL	Dennis John	2003
1307	1487	PADMORE	Dorothy Constance	2018
1310	1364	WHITE	James Christopher	2003
1316	1492	PICKFORD	Barbara Ursular Mary	2018
1317		MOULD	Barbara Helen	1999
1320	1542	EDWARDS	Barbara	2023
1323	1400	BARRETT	Eric James	2006
1326		TIMMS	Agnes Joyce	1999
1327		SCOTT	John Ninian	2000
1328	1430	PARKES	Marion Joan	2009
1329	1420	RUGE	Heinz Otto	2008
1330	1520	OTTON	Brian John	2021
1331		JUKES	Dorothy Mary	1992
1332		JUKES	Cecil Harold	1995
1333		REES	Rhys Reginald	2000
1334		ROBBINS	Edward	2001
1335	1358	EKINS	Margaret Florence	2003
1336	1344	WILSON	Michael Frederick	2001
1338	1456	WOOLMAN	Enid Mary	2013
1339		WALTON	Anthony Clive	2000
1343		FARMER	Arthur	2001
1345		BODINGTON	Joseph Wells	2002
1346		WALLS	Gertrude	2002
1347	1367	WESTON	James	2003
1348	1416	EDGAR	Adam Cecil	2008
1349		MacLEOD	Peter John	2002
1350	1414	PITT	Barbara Jean	2008

1351	1361	GRANT	Bertha	2003
1353		DAVIES	Madeleine Emily	2002
1354		BREAKEY	Mary	2002
1355		WILLMOTT	Mary	2003
1356		CALCUTT	Gladys Mabel	2003
1357	1554	EKYN	Betty Margaret	2020
1359		WALKER	John	1998
1363	1451A	VALE	Minnie May Elizabeth (Betty)	2013
1365		WILLIAMS	Jennifer Margaret	2003
1366		WRIGHT	Margaret Catherine	2003
1369	1533	WILSON	David Charles	2022
1371		CLOW	Brian Kenneth	2004
1372		TIMMS	Arthur William John	2004
1374	1532	COULTON	Rita	2022
1375		LYON	CLARK Audrey	2003
1377		BROWN	Kenneth Gordon	2004
1378		CURTISS	Vera Elizabeth	2004
1379	1447	TALLIS	Muriel Maude	2012
1380	1469	MUDD	Robert	2017
1381		FEREDAY	Kenneth	2004
1382		LUCAS	Norman	
1384		HANDLEY	Lillian Joan	2004
1385	1399	ELSDON	Thelma Aileen	2006
1387		COX	Roger	2005
1388		THORPE	Beryl Joy	2005
1389	1485	GWINNETT	Sandra	2018
1390		MORRIS	Freda Winifred "Pat"	2005
1393		STEELE	Molly Eileen	2004
1394		KNIBB	Douglas Lothian	2003
1395	1514	HIBBS	Heather Marion	2020
1396		GRAVES	Marie Jean	2005

1397		HUGGINS	Jacqueline Joan	2004
1401		HUTTON	Dr John Frederick Kilpatrick	2006
1402		HUTTON	Joan Frances	2006
1403		HARDY	Peter Howard Rex	2005
1404	1415	BRAIN	Dennis William	2008
1406		SEWELL	Sean	2006
1408		ABBOTT	Lorna Elizabeth	2006
1410	1529	PLUMB	Sheila	2022
1411		RICHARDS	Kate Marie	2008
1412		FREEMAN	Dorothy	2007
1413	1422	SHEEHAN-CLEAVER	William	2008
1417		BAKER	June Celia	2008
1418		KING	Patricia	2024
1419		KING	John Anthony	2008
1424	1439	PEEK	Jeffrey Douglas	2010
1425		MITTON	Elisabeth Joyce	2007
1426	1462	SHAW	Kathleen	2015
1428		WILSON	Dennis	2007
1429		WILSON	Helen Agetha	2004
1431		MacLEOD	Agnes Helen "Nancy"	2008
1432	1461	STEYN	Eliane Henri	2014
1434		SPENCER	Alice Gertrude	2009
1435		WHEELWRIGHT	John Vincent	2010
1436	1501	NEWMAN	Gwenda	2019
1438		TALLIS	Barbara Joan	2010
1443		WALTERS	Derek Hanver	2011
1445		SMITH	Barbara Mary	2011
1446		HETHERINGTON	Philip Burr	2012
1451		JOHNSON	John Bentley	2013
1452		HARPER	John	2013
1453		SMITH	Geoffrey Clark	2011

1454		HOLLISS	Desmond Henry	2013
1455		GOODSON	Christopher Charles	2013
1457		ROGERS	Edward Gordon	2023
1458	1475	HUGHES	James Alfred	2017
1459	1460	SMART	Muriel	2014
1463		PRICE	Cecil Thomas William	2015
1467	1504	WATSON	Audrey Grace	2019
1468		ASKEY	Leslie George	2015
1470		SHARP	Thomas Robert Iain	2017
1471		CONSTABLE	Clement James	2017
1472		HOLLOWAY	Muriel Doreen	2017
1473		WRIGHT	Malcolm James	2017
1474		McDONALD	Alexander James	2017
1476		WALTON	Leslie Francis	2017
1477		ARCHER	Judith	2017
1479		WALKER	Andrew Lee	2017
1481		GOLDSMITH	John Neil	2017
1482		EDWARDS	Charles Michael	2017
1483		ORDWAY	Sally Louise	2018
1486		DUNN	Geoffrey Alan	2018
1488		SCOTT	Richard Michael	2018
1489		JOLLEY	Christine Elaine	2018
1490	1506	BRYANT	Raymond Arthur	2019
1493		STAPLETON	Jennifer Susan	2018
1494	1527	THORPE	Audrey Mary Louise	2021
1495		QUY	Marian Frances	2019
1497		PARKES	Michael Robert	2019
1499		GOODE	Harry Laurence	2019
1500		MASTERS	Sheila Mary	2019
1502		SUMNER	Lawrence Roy	2019
1505		WILLIAMS	John Hugh	2019

1507	1553	PARROTT	Kathleen	2024
1509	1561	WEGG	Geoffrey William	2024
1510		MILES	Phillida Frances	2020
1512		COX	Deidre Dawn	2020
1513		LUCIOLI	John Henry	2020
1515		SMETHURST	John Roderic	2020
1516	1517	EVANS	Derek John	2020
1518		MAY	Jeremy Nigel Tinslay	2020
1519		GALLAGHER	Maureen Patricia	2021
1521		WATTS	Mathew John	2021
1522		HOOPER	Sally Nicola	2021
1524		ROWLEY	Albert Christopher	1961
1526		WATTS	Dorothy Catherine	2021
1530		ENGLAND	Jean	2022
1534		MOBLEY	Theresa Monica	2022
1535		WATSON	Philip James	2022
1536		MORRIS	John Harvey	2022
1537		ASKEY	Doreen Laura Dorothy	2022
1538		BENTLEY	Heather Louise	2022
1539		PICKEN	Graham Edward	2023
1543		LAMB	Trevor Arthur John	2023
1545		BOULTON	Kevin John	2024
1547		EVANS	Philip Arthur	2024
1548	1549	BERRISFORD	Christine Marjorie	2024
1550	1551	BLACKMORE	Keith Alfred	2024
1555	1556	TIPPING	Vera Joyce	2024
1557		HOLLOWAY	Daryl Roger	2024
1558		EVANS	Lois Olga	2024
1560		BLACKMORE	Simon Keith	2024
100a		BALL	Anne	1903
1092a		SHAW	Charles John George	1979

1094a	SYMES	Jean Irela	1979
129a	DUKE	David Locke	1906
142a	HAWKINS	William	1841
16a	HOLLIS	William	1902
464a	WOOD	Mary Ann	1908
856b	WILLIAMS	Hubert James	1954